Employment Mounts 1 1/4 Million

RANKS OF JOBLESS SHRINKING

WASHINGTON (AP)—Employment rose by a record 1¼ million jobs from early March to early April, and the ranks of the jobless shrank by 200,000 to approximately 2,962,000, the government estimated Friday.

It was the first time this year that unemployment, as measured by the Census Bureau in a monthly sampling survey, had fallen under three millions. The rate of unemployment declined, according to the new estimates, from 5 per cent of the labor force in March to 4.6 per cent in April. A year earlier, unemployment was estimated at 5.4 per cent of the labor force.

Many New Job Seekers

Unemployment did not decline by anything like as much as employment rose because, the report said, many new job seekers entered the labor market during the month.

It said the civilian labor force—the employed and the job seekers—increased during the month by 893,000 to a total of 64,674,000. The new employment seekers were apparently drawn into the labor market by reports of widespread business recovery during the spring.

Despite the brightened employment picture, there were still some 1,111,000 job seekers who had been out of work 15 weeks or more by early April. This compared with 1,062,000 out of a job 15 weeks or more in early March.

Students Stage 'Mudeo' Frolic

University of Colorado students opened a two-day spring fun festival with a "Mudeo." The point of the contest was vague to spectators but a score of jeans-clad coeds and students, representing two teams, covered each other with the stuff. A few unwary spectators were dragged into the mire, too. (AP Wirephoto)

Collision Hurts Lincoln Couple

A Lincoln couple, Clarence and Louise Johnson of 733 South, suffered injuries in a car-truck collision between 8th and 9th on South St. Friday.

Mrs. Johnson, 47, suffered chest injuries and a broken nose. She was reported in satisfactory condition early Saturday morning at St. Elizabeth's Hospital.

Johnson, 53, was treated for a laceration above the right eye, and later released.

Police said the Johnson vehicle collided with the back end of a truck in an alley driven by Arthur Helm, 22, Route 1, Bennet, who was waiting to back across the street to dump the contents of the truck.

Big Mental Health Aid Hike Needed

There are not enough professionals and they are not good enough to even dent the mental health problem, Dr. Carl A. Whittaker, chairman of the department of Psychiatry at Emery University in Atlantic, Ga., said at a Mental Health Week meeting Friday evening at Love Library auditorium.

Dr. Whittaker said that society does not demand enough of itself, of professionals and of individuals in combating the mental health problem.

He said that the people are responsible to help overcome the mental health problem. The public must go at the problem the way they did to get a polio vaccine—raise enough "ruckus."

That work must be done by "dedicated laymen" and not professionals, he said.

"It's a mysterious thing what people can do when they are pushed," he said.

Part of the problem of mental hygiene has to do with culture, he said. The pressures put on individuals are all related to family, the individual and the community.

Frank Morrison To Practice Here

Frank Morrison, McCook attorney and prominent Nebraska Democrat, is opening a law practice in Lincoln.

He is entering practice with John R Doyle. The firm will be known as Doyle, Morrison and Doyle.

Doyle formerly practiced with his father, the late L. R. (Lum) Doyle.

Morrison has been in southwest Nebraska since he was graduated from law school in 1931. For one year he taught history and government at the University of Nebraska School of Agriculture at Curtis.

He practiced law in Frontier County until 1942 when he moved to McCook and entered partnership with the late Frank Butler and Walt James.

The Morrison family will move to Lincoln about June 1. They will live at 3601 So. 17th.

The Morrisons have three children—Frank Jr. (Biff), 17, high school senior; Jon, 15, high school freshman; and Jean, 14, an eighth grader. Biff, a high school miler, plans to attend the University of Nebraska next fall.

Vic Seeking More Gas For Allied

WASHINGTON (AP) — Gov. Victor Anderson of Nebraska Friday asked the Power Commission for additional natural gas for the Allied Chemical Plant at LaPlatte, Neb.

The governor was accompanied to the commission by Sens. Hruska and Curtis and Rep. Chase, Nebraska republicans, John Merriam, president of Northern Natural Gas Co. of Omaha, which wants to supply the additional gas, and a representative of Allied.

The group met with members of the Power Commission late Friday. They said the extra fuel was needed to expand the fertilizer plant.

Allied plans to double its production but has delayed construction until a supply of natural gas has been assured.

Must Start Soon

"If Allied is to have this production available for next year it must soon start construction," Anderson told the commission. "The company is anxious to have the commission's ruling."

Allied buys gas from the Northern Natural Gas Co. of Omaha. Northern applied to the Power Commission several months ago for authority to expand its daily capacity, including 12 million cubic feet for Allied.

Anderson said Nebraska is primarily an agricultural state. He said more fertilizer is needed and with a plant in LaPlatte, farmers can save money on freight costs.

Anderson also testified Friday before the House and Senate Appropriation and Public Works Subcommittees. He recommended that Congress appropriate all funds requested in the budget for the Missouri River development projects.

"Our state needs the extra power it can get from these dams and also the flood protection," he said.

The governor also conferred with Howard Pyle, a White House administrative assistant, about a planned meeting of the 10 governors of Missouri River Basin States in Omaha to consider highway programs.

Minneapolis Fire Controlled After Million In Damage

MINNEAPOLIS (INS) — A million dollar fire, destroye four large office and warehouse buildings in Minneapolis' business district Friday night but finally was brought under control after a two-hour battle.

Three Minneapolis firemen were injured, none seriously, in the five-alarm fire. Apparatus from St. Paul, across the Mississippi River, responded to a call for aid.

Burning rubble and cinders were whipped into the air by a strong wind and set several roof fires in the area, but firemen succeeded in checking the blazes.

Most of the Minneapolis fire apparatus was called out, and a rooming house in another section of the city was destroyed before the hard-pressed firemen could reach the scene.

ARMY TO DRAFT 10,000 IN JULY

WASHINGTON (AP) — The Army Friday issued a draft call for 10,000 men in July, the same quota that was announced earlier for May and June.

The new call brings to 1,918,430 the total number of men drafted or designated for induction since the resumption of Selective Service in September 1950.

Except for 81,430 drafted by the Marine Corps during the buildup for the Korean War, the Army is the only service that has used the draft, or intends to continue to rely on Selective Service, to maintain its manpower strength.

Sewage Digestion Study Scheduled

A study of causes and remedies for the improper digestion of sewage at the Sanitary District 1 disposal plant will be made by Harris Laboratories, Lincoln consulting chemists.

With improper digestion or decay of raw sewage, no gas is manufactured for operations at the plant. According to plant Superintendent M. S. Fitzsimmons, the trouble stems from substances in the sewage that stop the bacterial break down of bulk sewage.

The study by Harris will include a survey of industries to determine what chemicals, metal salts or acid they might be depositing in the sewer system to cause any such difficulty. Estimated to cost $1,500, the study will take from six to 12 weeks.

Also, at a cost of $250 monthly, the plant operation will be studied for possible new methods or processes of handling non-digestable substances.

In other action, the board accepted the bid of $16,845 submitted by Chambers Construction Co. for construction of a sanitary sewer to serve the area in West Lincoln on the west side of Main Street.

Baker Bound Over On Rape Charges

OMAHA (AP)—David E. Baker, 24, Fremont, Friday was bound over to District Court on a charge of statutory rape after preliminary hearing before County Judge Robert Troyer.

Baker is accused of assaulting a 13-year-old girl near Valley Junction Jan. 4.

Judge Troyer, after reading the transcript of a statement given by Baker to the county attorney's office, declared it was a "shocking case."

The judge set bond at $5,000.

Kingery Bid Low On Holmes Work

Apparent low bidder for a general contract for the Holmes School addition was Kingery Construction Co. The bid was $181,842.

Ray Martin had apparent low bid for the mechanical contract at $32,000. Low bid for the electrical contract was $11,345 submitted by Commonwealth Electric.

The contract calls for construction of a 12 classroom addition and kindergarten facilities. The project is to be completed in time for classes at the start of the 1956-57 school year.

—Vienna—

Austrian Pact Near

Oil Issue Is Holding Up Final Agreement

VIENNA, Austria (AP) — American and British oil interests intervened indirectly Friday night in the five-nation dispute over future control of Austria's petroleum fields.

The intervention came as the envoys of Britain, the United States, France and Russia and the Austrian foreign minister neared final agreement on an Austrian independence treaty. The crucial issue of oil is holding up final agreement.

A statement given to the Associated Press by Rohoel-Gewinnungs Aktien Gesellschaft RAG, a subsidiary of thse American and British oil interests, said they "never accepted any payment whatsoever" from the Nazis for handing over extensive oil exploration rights in the Vienna basin in 1938.

The statement was made in answer to a request for clarification of the position of RAG, which perhaps is the most powerful single oil group operating in Austria.

Austrian officials had told newsmen that RAG sold out to the Nazis in return for fair and reasonable compensation based on market standards.

Tens of millions of dollars are at issue in the Western oil companies' claim for restoration of their lost rights and compensation for lost earnings.

9 Elbe Vets Land In Paris Enroute To Moscow Meet

PARIS (INS) — Nine American Army veterans of the Elbe River linkup with the Russians ten years ago arrived in Paris Friday enroute to Moscow to join in observance of the end of the European phase of World War II.

The men invited by the Russians, who are paying their fares from Paris to Moscow and back, were met by Soviet Consul Michael Kutsenko and two other Russian Embassy officials who said they probably will fly to Prague enroute to Moscow Sunday.

Blue Blood Elopes

LINCOLN, England, (Saturday) (AP) — Susan Dymoke, 23, daughter of one of Britain's oldest aristocratic families, was reported to have run away with a 54-year-old farm hand.

The tabloid Daily Sketch said the dark-haired, flashing-eyes Susan, whose army officer brother inherited the right to carry the standard of England in coronation ceremonies, eloped two months ago with Irishman Jimmy Webb.

Strike Averted

DETROIT (AP) — The CIO Oil, Chemical and Atomic Workers Union voted to accept a new contract with Parke, Davis Co., ending the threat of a strike in the manufacture of Salk polio vaccine.

Defendant Wins In Damage Suit

A verdict for the defendant has been returned by a Lancaster District Court jury in a highway accident case.

The plaintiff, Rose Floth of 245 No. 5th, had asked $10,000 damages for alleged injuries received in a two-car collision Jan. 1, 1954, on Highway 6 approximately one mile west of Lincoln.

She alleged the defendant Maynard L. Zimmerman of 2902 Apple had driven from one lane of traffic to another without giving a signal.

Zimmerman, who had been driving a pickup truck, contended the plaintiff had failed to exercise reasonable care considering then existing conditions.

Judge Paul White heard the case.

Officials Talk Over No. 34 Relocation

OMAHA (AP) — State Engineer L. N. Ress and representatives of the Burlington Railroad have completed a two-day preliminary discussion here with members of the staff on possible relocation of Highway 34 and railroad track near the Lincoln Air Base.

The relocation will be necessary if the north-south runway at the base is extended 2,000 feet as may be done next fall, the engineers' office said. There is no money appropriated as yet for the extension. If it is made, it would be necessary to relocate 2½ miles of track and the same mileage of No. 34.

The meeting here dealt with preliminary phases of the matter.

Seven U of N Students On Bizad College Board

Seven University of Nebraska students were elected to the College of Business Administration Council for the 1955-56 school year.

New senior student members are: Warren Burt, Scarsdale, N. Y.: Mary Ostdiek, Lawrence, and Phil Patterson, Omaha.

Junior students elected are: John C. Morrow, Kearney; Richard Walker, Aberdeen, S. D.: Marilyn Staska, Lincoln; and Richard Swanson, Scribner.

Robert Schuyler, Grand Island, and Louis E. Lenhart, Beatrice, were elected on the sophomore ballot.

Statue Stolen

Police are looking for a stolen iron statue that was ripped from a cement base at the Gay Goldsberry residence at 601 So. Cotner. Police estimated the value of the 35 pound statue at $37.50.

Policy Move Hinted In Ike Secret Meet

WASHINGTON (INS)—President Eisenhower and his highest diplomatic and military advisers met in secret Friday amid speculation that an important foreign policy move is in the making.

The speculation persisted despite White House insistence that the meeting was called to dispose of a "routine" matter left over from Thursday's session of the National Security Council.

Acting White House news secretary Murray Snyder declined to divulge the nature of the "routine" matter.

The regular weekly cabinet meeting was canceled to make room for the unusual military-diplomatic conference.

Secretary of State John Foster Dulles, who a few hours later left for the North Atlantic Treaty Organiation Council meeting in Paris, headed the battery of top aids who conferred with the President. Later, Mr. Esienhower and Dulles talked privately at luncheon.

Some diplomatic observers believed that the Chief Executive and Dulles discussed possible new developments in connection with a Formosa cease-fire.

Goodyear, Union Sign Pension Pact

CLEVELAND, O. — Goodyear Tire and Rubber Co., and the United Rubber Workers (CIO) Friday signed a new pension and insurance agreement which increases substantially the benefits of the company's current non-contributory pension and insurence programs, covering some 28,000 hourly employes at 10 plants.

The Lincoln plant is included in the new agreement.

The new pact, which is contingent upon ratification by the union's membership, becomes effective June 1, and continues for five years.

NationShouldGive Education Support

Dr. E. J. Kuncle, who teaches American government at Omaha's South High School, told the Legislature Friday this country should give more support to education.

"On the basis of international exchange, Russia is spending 50 per cent more money for the education of its youth than all that is spent by the United States of America. That scares me," Dr. Kuncle declared.

"Our enemies can do at least as well in the dissemination of falsehood as we can in teaching truth in our educational system," he added.

Dr. Kuncle deplored the apathy of the American voter, as demonstrated by the fact only 20 per cent of those eligible went to the polls in a recent Lincoln city election.

Boy Scout Camp Plans Building

Construction of a new brick activities building will be part of an all-day cleanup project at Minis Kuya, Boy Scout camp, May 14.

Nearly 500 Scouts, leaders, labor union members, civic club members and other volunteers are expected to help with the project.

Footings have been poured for the 40 by 90 foot brick activities building at the camp at 1st and Van Dorn.

The workers will repair and paint the main lodge, swimming pool, bathhouse and other buildings.

Jerry Jacoby Wins $25 National Art Award

Jerry Jacoby, Lincoln High School student, won a $25 Strathmore Award for Nebraska in a national high school art exibition at Carnegie Institute, Pittsburgh.

Jacoby's work, a black drawing in ink, was one of the 466 pieces which won cash awards in the national show. There were 1,475 entries.

Muth Williams, another Lincoln High student, won two $25 awards for a black drawing in ink and a lead pencil drawing.

Additional Power Lines Authorized

The State Railway Commission authorized the construction of 100 additional miles of electric transmission line by the Southern Nebraska Rural Public Power District, Grand Island. The permission also includes 62.2 miles of reconstructed line.

The new construction will be located in Adams, Hall, Kearney, Phelps, Gosper, and Merrick Counties.

Authorization for additional line construction also was granted to the Omaha Public Power District and the Municipal Light and Power Department of North Platte. The OPPD line will be located in Saunders County.

An application for additional construction was received from the Stanton County rural public power district. The application involves 6.4 miles of new line and 17.5 miles of reconstructed line.

Postmasters Ask Higher Rates, Pay

The Nebraska branch of the National League of Postmasters called for increased postal rates and increased pay Friday as they wound up a three-day state convention.

Installed at the final session as president of the group was Mrs. Audrey Babb of Broadwater.

Senior vice president is Joe Brown of Ceresco, and William F. Hoffman of Bladen second vice president. Robert Corn of Papillion membership chairman. Re-elected as secretary-treasurer was Eldon Pittam of Adams.

Capacity Crowd Sees NE Show

A capacity crowd jammed the Northeast High School auditorium to see the first night performance of a talent studded Rocket Revue Friday night.

Snappy music, high kicking chorus lines and faculty antics were displayed in a fast moving show. Interesting acts such as the Mocha Maidens and Princess Bedr-el Budor provided variety along with a gymnastics group, pantomimes and a can-can.

The Revue opened with a rub of the "Mystic Lamp" and the fanfare of a trumpet trio.

The final show will start at 8 p.m. at the Northeast auditorium Saturday night.

FAIR PRICES

Care enough to do your best
HELMSDOERFER
FUNERAL HOME
Since 1867
27th & Que 2-4028
Within the means of all

Celebrate
Mothers Day at
SECOND BAPTIST
Sermon topics for Sunday, May 8
11 A.M. "The Faith Of The Family"
7:30 P.M. "A Profound Question"
28th & S A church with a friendly hand

FIX UP YOUR HOME
this Spring . . .

with a
Home Improvement LOAN!
Up to $2500!
No Down Payment Required!
Take up to 36 months topay!
Come in for complete details!
132 SOUTH 13TH STREET Phone LINCOLN 2-5502
STATE SECURITIES COMPANY
member: American Industrial Bankers Association

First Payment in June

We Can Not Quote Prices on the Phone

We Handle Complete Installation

1955 GE ROOM CONDITIONERS

New Units Feature High Power Factor . . . Saves 1/3 on Electric Bill

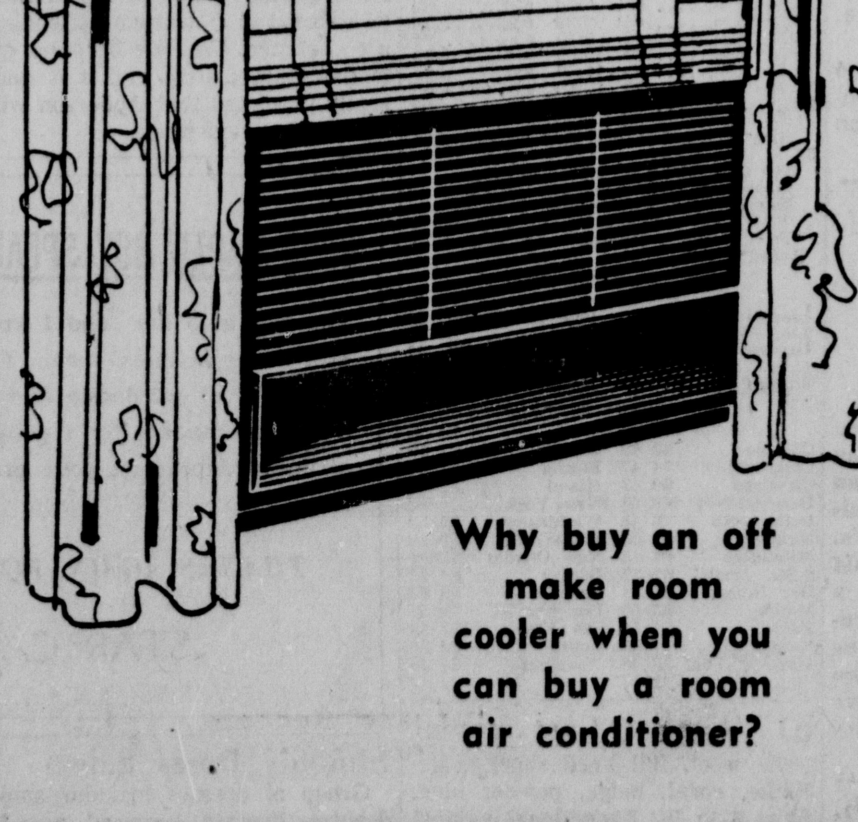

Why buy an off make room cooler when you can buy a room air conditioner?

We Will NOT Be Undersold!
COBLEIGHS
3907 So. 48th
Open Sundays 9 A.M. to 9 P.M.

Gas Tax Suit Pre-Trial Meet Starts

$3 Million Deposited In Court

By VIRGIL FALLOON
Star Staff Writer

A pre-trial conference in ex-State Treasurer Frank Heintze's gas tax suit against the 93 counties was begun Friday in Lancaster District Court.

District Judge Harry Spencer advised attorneys that the first two weeks in June have been left as court dates with the hope that the pre-trial conferences would pave the way for actual trial of the case by then.

Purpose of a pre-trial conference among suit parties is to determine areas of agreement and make up issues for expediency in actual trial of the case.

$3 Million Deposited

In his ex-rel suit Heintze has deposited nearly $3 million with the court for judicial determination as to distribution in the gas tax controversy.

During the Friday conference, at which 75 counties were represented by counsel, the plaintiff's attorneys introduced for evidence some 33 exhibits.

Four exhibits represented distribution factors, based on census and motor vehicle registration figures, used for the distribution of gas tax funds for 1949, 1950, 1953, and 1954, according to Atty John J. Wilson, representing Heintze.

Other exhibits were said to represent worksheets as to methods and figures used in arriving at the distribution factors for those years.

Exhibits alleged to represent the annual motor vehicle registration reports for the years 1948 through 1953 were presented.

Photostats

Wilson also presented 10 other exhibits as photostats of public records showing the breakdown in the monthly distribution to counties of the mail route money for 1950 through 1954, except for the last three months in 1954 when the gas tax receipts were paid into court, and similarly for the diesel fuel tax, more correctly known as an equalization fee, for those years.

Defense attorneys said they wanted time to examine the records before agreement could be reached on the exhibits.

Lancaster Co. Atty. Elmer Scheele said "We want opportunity to have our auditor examine these records before we agree as to what these exhibits show."

Atty. Wilson said he understood Lancaster, Douglas and Sarpy Counties had made an independent audit of the gas tax records and urged the court to make these audits available as trial exhibits. Action on request was deferred until next Friday's conference.

Agreement was reached on the 1940 U.S. Census exhibit, but none was reached as to those on the 1950 census, which is indicated as a key issue in the case.

Census Exhibits

Asst. Atty. Gen. Bert Overcash introduced five exhibits as to the 1950 U.S. Census, and their dates of release. Three were presented as partial reports, released Nov. 26, 1951; Sept. 4, 1952, and June 16, 1953. These reports were compiled as a single report issued Aug. 23, 1953.

The fifth exhibit was the 1950 census issued in book-form and released on Dec. 8 1953.

The defense introduced a 1950 census report for Nebraska that was released by the U.S. Bureau of Census on July 8, 1951 and also a 1950 census publication released Aug. 11, 1951.

Both Douglas and Lancaster Counties, which have suits pending against Heintze and his two bonding companies, have alleged that 1950 census figures were available as early as August 12, 1951. Heintze admittedly did not change from 1940 to 1950 census figures in the gas tax distribution formula until October, 1953.

The Issues

Indicated issues in the cases are as to when 1950 census figures became available and which represents the latest census figures that the state treasurer's office should have used in the formula.

Of the 75 counties represented by counsel at the pre-trial conference Friday, 64 were represented by Atty. Guy Chambers of Lincoln.

In the Douglas County suits against Heintze and his two bonding companies, the defendants have asked the court to stay trial until after disposition of Heintze's suit against the 93 counties.

Arguments on this application for a stay will be argued next Friday, when the pre-trial conference in Heintze's suit is resumed.

A 7 time Journal and Star Want Ad is always most effective and costs less in the long run. Place your ad for 7 days, then when you get results, cancel it and pay only for the number of days that it runs. It is easy and inexpensive too. 10 words 7 days only $2. Phone 2-3331 or 2-1234 for a trained, courteous "Ad-Viser."

SERVICE
Roper & Sons, Inc.
MORTUARIES
1319 N St. 6037 Havelock Ave.

WILBUR

"Where did you say you spent the afternoon with Wilbur?"

Warner Signs 3 Property Tax Proposals

Three property tax reform measures were signed into law Friday by Lieutenant Gov. Charles J. Warner, completing the program recommended by the special Legislative Council Taxation Committee.

The reform measures will:

Subsitutte basic value for market value as the basis of property assessment in Nebraska.

Substitute annual average inventory for the inventory on assessment day in determining value of property for taxation.

Permit the state tax commissioner to issue a guide in assessment for the use of county assessors.

All will go into effect three month after the legisiature adjourns.

Warner serving as acting governor while Gov. Anderson is in Washington, also gave final approval to a salary increase for state engineer L. N. Ress.

The state engineer's pay currently is frozen at $,500 per year, but the new law designates Ress as consulting engineer for the State Capitol Building with additional compensation for the additional duties.

Gov. Anderson has indicated he will boost Ress' pay to $12,000 yearly.

Another measure receiving Warner's signature was a constitutional amendment permitting the Legislature to set up a formula for the assessment of grain and seed. The issue will go before the people in the 1956 general election.

Complete list of bills signed by the lieutenant governor:

LB 154, providing for vote in 1956 on constitutional amendment authorizing legislation to set up special basis for taxing grain and seed produced or handled in Nebraska.

LB 413, providing for appointment of state engineer as consulting engineer for State Capitol Building.

LB 148, providing that the basic value of property shall be used as the basis of assessment.

LB 498, prohibiting sale without a license of new merchandise by vendors who have no established place of business.

LB 343, providing for attorney fees on recovery of claims not exceeding $1,000.

LB 194, transferring enforcement of itinerant merchant's law from department of agriculture to state railway commission.

LB 152, providing that state tax commissioner shall promulgate rules pertaining to the assessment of property.

LB 149, providing for use of average inventories determining value of certain personal property for taxation.

Legislative Calendar

Friday, May 6, 87th Day

Convened 9 a.m.
Introduced Resolution 29.
Raised LB 521.
Passed LB 394, 128, 375.
Advanced from select file LB 267, 544, 545, 454.
Advanced from general file LB 328, 494.
Heard Gov. Aronson of Montana.
Adjourned 11:53 a.m. to 9:30 a.m. Monday.

Distribution Of Gas Tax Funds Begins

The first distribution of state gas tax money to the counties under the Burney formula passed by the current session of the Legislature was made Friday by State Treasurer Ralph W. Hill.

A bill introduced by speaker Dwight Burney of Hartington and passed by the Unicameral over strenuous objections by Omaha legislators cuts the share of the more populous counties and increases the portion for the smaller ones.

Friday's distribution of April gas tax revenue to the counties amounted to $1,003,807.70, including $602,-284.67 in regular gas tax money and $401,523.11 specifically earmarked for gravelling of rural mail routes.

The old method of distributing the funds employed a formula based upon motor vehicle registrations and the latest available census figures. Burney replaced the formula with a list of arbitrary percentages for each of the state's 93 counties.

Burney called his method a compromise between 1940 and 1950 census figures. Senators representing smaller counties had sought a return to the 1940 figures.

Hill said Friday, however, the new distribution "is pretty close" to the 1940 figures. He added that some of the smaller counties do receive a greater share under the new systeem.

The total April gas tax collection was $2,475,076.15 with $88,254.-83 of special fuel added to it. The state's share with all money going into the road fund, was $1,405,-339.88.

Regular gas tax distribution to counties included:

Adams, $11,563.87; Buffalo, $11,202.49; Cheyenne, $7,468.33; Custer, $11,684.32; Dawes, $4,577.36; Dawson, $9,696.78; Dodge, $11,443.40; Douglas, $63,239.89; Gage, $13,491.18; Hall, $12,949.12; Jefferson, $7,106.96; Keith, $4,396.68; Lancaster, $33,125.66; Lincoln, $12,407.06; Madison, $10,660.44; Platte, $9,997.93; Red Willow, $5,661.48; Scotts Bluff, $16,261.69; York, $7,468.33.

Rural mail route distribution to counties included:

Adams, $7,709.24; Buffalo, $7,468.33; Cheyenne, $4,978.89; Custer, $7,789.55; Dawes, $3,051.57; Dawson, $6,464.52; Dodge, $7,620.94; Douglas, $42,159.92; Gage, $8,994.12; Hall, $8,632.75; Jefferson, $4,737.97; Keith, $2,931.12; Lancaster, $22,083.77; Lincoln, $8,271.38; Madison, $7,106.96; Platte, $6,665.28; Red Willow, $3,774.32; Scotts Bluff, $10,841.12; and York, $4,978.89.

NU Ivy Day Schedule

Saturday

9 a.m.—Carillon tower rings.
9:05—University band concert.
9:15—Mortar Boards and Innocents enter.
9:25—Marvin Stromer will introduce Chancellor Clifford M. Hardin, who will give the welcome.
9:30—Ivy Day history read by Donald Olson, master of ceremonies.
9:40—Processional of Ivy and Daisy Chains and Ivy Day Court. Presentation of May Queen. Planting of ivy.
10:30 — Recession of chains, Mortar Boards and Innocents.
10:40—New members of Theta Sigma Phi, women's honorary professional journalism society, announced.
10:45—Sorority sing.
11:50—Court recessional.

AFTERNOON

12:55 p.m.—Carillon tower rings.
1:00—University band concert.
1:10—Court processional.
1:20—Fraternity sing.
2:20—Innocents present scholarship cups.
2:25—Announcement of winners of Sorority sing.
2:35—Presentation of Mortor Board and Innocent Cups.
2:45—Announcement of winners of Fraternity sing.
2:55—Court recessional.
3:00—Masking of new Mortar Boards.
4:00—Tackling of new Innocents.

Marine Pilot Killed

MOJAVE, Calif. (INS) — A Marine Corps pilot was killed when his F9F Panther jet crashed shortly after a takeoff from the Marine auxiliary air station at Mojave. First Lt. Robert A. Shepherd Jr., 23, of Arvada, Colo., was killed.

Meet Star Carrier Dennis Leighton

Dennis Leighton is 11 years old and in the sixth grade. He is the son of Mr. and Mrs. L. P. Leighton of Wahoo, Neb.

Dennis Leighton

Dennis has many interests. Very interested in all types of sports, he plays baseball, football and basketball. Football is the most fun, says Dennis. He plays halfback on the Wahoo Peewee team.

He is a good student and makes his best grades in reading, science, and geography. He likes science because he gets to study about electricity. He says geography is fun because he gets to read about foreign countries.

Dennis is a good swimmer and likes hunting and fishing. He is an expert tractor driver. He tells about running a tractor through a garage door, while learning to drive at the age of nine, but got it stopped before damaging the car on the inside of the garage.

He is also an experienced bee man. Last year, he helped his uncle at Arcadia extract the honey from 2,500 bee colonies.

He would like to be a Marine when he grows up.

Dennis feels that a newspaper route is an excellent way to spend a few minutes of spare time each day and in return receive regular route profits and valuable business training experience.

Port Arthur Withdrawal By Reds Started

TOKYO (Saturday) (AP) — A Peiping broadcast Friday night told of Chinese throngs at Port Arthur in Manchuria bidding farewell at the railway station to departing trainloads of Soviet troops.

The broadcast suggested the Russian withdrawal, in accordance with an agreement drawn up last October, is in its windup stage.

Russia has occupied Port Arthur since the end of World War II. Peiping said in a broadcast Feb. 25 that the withdrawai had begun.

END GARBAGE-CAN NUISANCE Deodorizes Indoors and Out

If you have a garbage can that attracts flies, ants — possibly dogs, cats or rats (!) — you should learn about SAN-A-LIZER REPELLENT.

SAN-A-LIZER is an unbreakable, harmless little cake that fastens inside the lid of your garbage can without tools in five seconds.

It keeps the pests away for months — and most important SAN-A-LIZER completely deodorizes garbage. Yes, it's noninjurious to pets and children. **25c**

Mf'd. by
SAN-A-LIZER CORP.
1310 N. Wilton Place, Los Angeles 28, Calif.

SALES BASEMENT
Allen's QUALITY Drugs
1400 South St. 3-2325

Omaha Firm's Bid Low On Kearney Road Job

The Highway Department announced Friday the Missouri Valley Construction Company of Omaha was apparent low bidder on three projects involving straightening U.S. 30 in Kearney.

Total of the Omaha firm's bids was $253,042.04.

Largest of the three projects is 1.1 miles of paving on West 24th Street in Kearney. The bid on this was $131,609.48. For three-tenths mile, also on West 24th Street, the figure was $46,449.27.

On two-tenths mile between 24th and 25th Streets, the bid was $74,-983.29.

The improvement includes the rounding of the southeast corner of the State Teachers College campus.

In Color, Too

CANNES (INS) — Never mind the man on the flying trapeze.

A British director is going to put Italian actress Gina Lollobrigida on a trapeze — in cinemascope and color.

Agence France Presse reported British director Sir Carol Reed announced he would start shooting the film in July in the streets of Paris.

The film — properly — will be called: "Trapeze."

Insurance 'War Clause' Upheld

Lancaster District Judge Harry Ankeny has directed a $445.35 jury verdict for the plaintiff in an insurance policy case which has been in litigation for 11 years and had reached the State Supreme Court.

Plaintiff was Betty O'Neil as administrator of her husband's estate in the suit against the Union National Life Insurance Company of Lincoln.

Involved in the case was a "war clause" in a $2,500 life insurance policy issued in 1937 to James F. O'Neil.

Killed In Action

O'Neil was killed in action on Nov. 4, 1943, as a captain in the 1st Rangers during an assault near Naples, Italy.

In a directed verdict, Judge Ankeny ruled the defendant company's position was incontestable at law and that the plaintiff was entitled only to paid insurance premiums plus interest under the policy.

Ticklish Job

BAMBERG, S. C. (AP) —Mayor Thomas Ducker directed that all males begin growing beards for the town's centennial celebration. In one paper, the first paragraph of the item read: "Mayor Thomas Ducker had some news today that will tickle the women of Bamberg."

AT MILLER'S Shop 9:30 to 5:30 Thursday 10 to 8:30

Miller's Fashion Clearance

Continues At Great Savings

Better Dresses To Clear
Everything goes — clear up to famous name designers — all reduced for terrific savings. Navy, Brown or Gray dresses . . . suits in solid colors or checked woolens and tweeds. Originally $25 to $315. Broken sizes 10 to 18.
$15 to $190
Better Dresses, Second Floor

More $5 to $15 Dresses
You'll always find a bargain on the special rack. Right now — early spring fashions in a wide variety of colors in junior, misses and half sizes. Originally 8.95 to $29.
$5 to $15
Popular Price Shop, Second Floor

Out They Go--- L'Aiglon and Lynbrook
Cool dress styles from our midwinter cruise collection of cottons, crepes and linens. Misses and half sizes, originally 14.95 to 22.95.
6.50 to $10
Daytime Dresses, Third Floor

Spring Coats Reduced
Popular spring colors in long and short styles from our regular stock. Missy, Junior, Tall and Petite sizes. Originally $35 to $100. Formerly $25 to $75.
$20 to $55

First reductions on Coats in long and short styles originally $45 to $100.
$35 to $75

Spring suits in a variety of beautiful woolens and colors. Many desirable styles and tones. Originally $35 to 139.95. Last price $25 to $105.
$20 to $80
Coats and Suits, Second Floor

Hat Hunt—Great Buys!
Height of the season sale in everything from budget to designer fashions. White and all colors in spring straws galore. Orig $5 to $55
$3 to 27.50
Millinery, Second Floor

Save 50% Young Timer Styles
Children —Boys and girls coats and suits and a tumble table of early spring bargains. Broken sizes 1 to 6x. Everything reduced ½.
4.48 to 12.50

Girls —Pre-Teens
Toppers, coats, suits and dresses broken sizes 7 to 15. Everything ½.
3.97 to 12.50

Teens —Cotton, taffetas, spun rayons and skirts for ½. Toppers, coats and suits, sizes 7 to 15. Save
Save 50%
Third Floor

MILLER & PAINE
diamond jubilee 1955

from Miller's CAREER SHOP

Two-For-The-Money-Sale!

Double Value in Sunny, Summer Fashion!

Here is a very special purchase that brings you the best of summer styling at the best of budget-wise prices! Make your selection early from this wonderful group of junior sized summer dresses!

8.95 Each 2 For $17

Shown are just two from our selection!

Simple and striking is the pert coin dot shown above. Polka dot fabric or orlon and cotton is styled with smart molded empire bodice; dress has its own stiff crinoline. *Blue, Coral or Maize with White dots. Sizes 7 to 15.*

One piece checked gingham features the new long torso look with full-blown skirt falling from a shaped yoke. *Pink, Maize, Green or Blue in Sizes 7 to 15.*

We Give and Redeem Community Savings Stamps

MILLER Career SHOP PAINE

AT MILLER'S Shop Daily 9:30 to 5:30 Thursday 10 to 8:30

"real King of the Wild Frontier"
Walt Disney's OFFICIAL

Davy Crockett Indian Fighter Hat

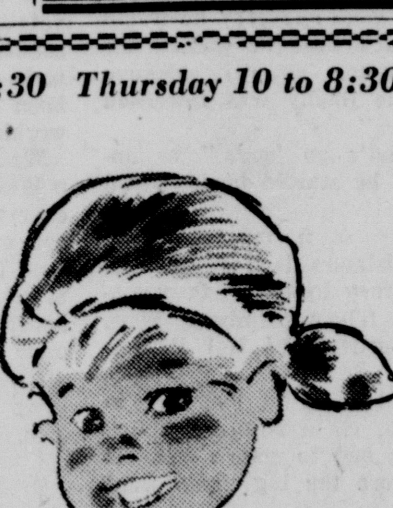

$2.95

Fits all children's head sizes!

As Davy Crockett fought the Indians, defended the Alamo you can bet he wore a big, bold coonskin cap! And now the youngsters can have a cap just like Davy's. This is an authentically styled cap of real coonskin with a big, bushy tail and on the front of the cap is an official emblem and autographed picture of Fess Parker (the Walt Disney Davy Crockett). Special elastic construction makes this adjustable to fit all head sizes.

DAVY CROCKETT RECORD By the Sons of the Pioneer by R.C.A. in 45 and 78 RPM. **49c**

Limited Quantity of complete Davy Crockett Outfits small, med. large **495**

TOYS . . . Third Floor

MILLER & PAINE
diamond jubilee 1955

Here And There

A reader called on the phone to remind us that we will have to wait until June 6 of 1966 before the same figure combination in dating letters or papers puts in an appearance again. He referred, of course, to the fifth day of the fifth month of 1955—or "5-5-55." Eleven years ago it was "4-4-44." And eleven years hence it will be "6-6-66."

Scanning the news columns, a brief story brought us up with a jerk. It revealed that the famed United States First Infantry Division began moving home after nearly 13 years of fighting and occupation duties in Africa and Europe. There may be more colorful records than the Fighting First brings home with it but if there are, the fact has not come to public attention. And an unbroken record of 13 years of continuous duty on foreign soil is something unique in the military history of the United States. If the division as presently constituted contains any sizeable number of men who saw service throughout all of its stay abroad, then they by common consent occupy an extraordinary military status.

The action of the House Thursday in passing a bill to junk the Eisenhower flexible farm price support program, even though approval was by a narrow margin, is a portent of thing to come. There is little basis for a belief that the Senate will follow the example of the House. The action of the House should convince Secretary Benson that his flexible price support program is not nearly as popular as he would have people believe. It took a lot of city votes to restore rigid high price supports in the House.

Cole's Phantom Ship

Source of the sharp criticism of President Eisenhower's proposal to build an atomic merchant ship is more than a mild surprise.

Rep. Sterling Cole of New York is a hard-working Republican, a man of ability but one who rarely kicks over the traces when it comes to party regularity.

When Rep. Cole told members of the Atomic Energy Commission that the Eisenhower proposal is a "phantom ship," to be built at an estimated cost of $3 million which better might be spent in another fashion, the time had come for raised eyebrows. President Eisenhower tossed his proposal to Congress without previous notice and without opportunity for public study, a technique which he has utilized on several occasions. The proposal that the ship be built to sail the seven seas in a dramatic gesture of peacetime uses of the atom caught the fancy of the American people.

Now it appears on the authority of one member of the Atomic Energy Commission that this agency approved it after only two days consideration. Still another member of the commission said he refrained from voting on the proposal because available information was too incomplete for considered judgment, although he personally favored such a program. Meantime the maritime administrator said he learned of the project only a week before the President made formal announcement of it.

Cole was rather devastating in his questioning and his criticism. He brought out that a maximum of 1,000,000 persons would be able to board the merchant vessel and see it as one of the firsthand examples of peacetime use of atomic energy.

"If half the people of New York are to see the ship," he added, "it would have to spend 10 years tied up in the shadow of the Statue of Liberty."

A most laudable idea as a theory, if that is the case, but slightly impractical.

Lessons To Be Learned

There were inconveniences and some instances of fright when the false "yellow alert" started jerky air raid preparations at various points on the west coast.

It originated, press dispatches say, through a military communications system which was too slow in reporting Air Force bombers winging their way toward home. A Canadian radar point, on constant lookout for unrecognized planes, could no nothing else but play keeps when it detected on its screen the unidentified bombers. That started the alert which spread rapidly both in the fields of military and civilian defense. In a few minutes the bombers were identified and the all-clear sounded.

There was a sense of outrage expressed in some quarters and the incident will bring about considerable official frowning. But it cannot be gainsaid that there was a good side to it. After all no one was seriously put out and some skirmishing in self-defense is an activity especially recommended to we complacent Americans these troubled days.

And America learned some things. One is that the continent's peripheral radar outposts are on the job. There will not be another Pearl Harbor if prompt detection and swift, organized reaction follows the pattern of the snafu alert.

But the incident also revealed that we still have a long way to go. Military communications could stand some fixing. And civilian defense could stand a great deal more of the same. In one city the sirens wouldn't work. Some radio stations went on conelrad. Others did not. Civilian reaction ranged all the way from organized preparations, to disorganized racing about, to just pain nothing.

One accidental alert did more to emphasize our lagging civilian defense readiness than all of the speeches and publicity of the past. We know now that if a raid should come, the Air Force will be on the job. But we know also that if it is not totally effective, we civilians are going to be in a bad way, thanks to our own indifference.

Of Men And Things

By J. E. LAWRENCE

Any lingering doubts about the attitude of the Nebraska Unicameral Legislature with respect to a broadened tax base should have been dispelled by the vote on LB 510, a proposal for a combined sales and income tax program. It was put to sleep by the decisive vote of 28 to 12 after spirited debate.

★

There is the possibility that a single proposal for a moderate sales tax might have fared better. Or if in the search for more revenue the advocates of a broadened tax base had seen fit to be content with a modest state income tax, they might have picked up recruits. But to ask Nebraskans to gulp down a sales tax and a state income tax in one swallow was expecting entirely too much.

Too Much For On Gulp

It was simply not in the cards. Nor was the news from neighboring Iowa, where a two-house legislature completed its labors last Saturday with all-time record appropriations necessitating boosts both in Iowa sales tax law and its state income tax law, helpful to advocates to a broadened tax base here. Unless constitutionally there can be some limitation—some ceiling—to the amount of tax revenue to be raised by way of increase in any single biennium, an economy-minded people may conclude it is the course of wisdom to rely permanently upon levies on real and personal property. Few states do, but in all frankness it must be admitted that resort to sales and income tax levies in the states which have them both has failed to solve the mounting problems of increased governmental expenditures.

★

The outcome brings Nebraska to grips with one conclusion which may be most unwelcome. If the state's dependence for revenue with which to operate is to be confined to levies upon property, real and personal, then sooner or later a ceiling upon appropriations becomes unavoidable. Real and personal property already are bearing heavy burdens. They simply cannot continue to mount year after year.

★

Good, hard, common sense came to the rescue of the Nebraska Unicameral in another matter with which it had been toying. By a vote of 21 to 19, a close division, the Unicameral Thursday killed a proposal which would have submitted a constitutional amendment to a vote of the people. It was a measure to abolish the Board of Control, a step that has picked up some support in recent months

Common Sense To Rescue

because of troubles at the Nebraska Penitentiary. There is nothing wrong with the Board of Control plan, establishing a non-partisan board to supervise Nebraska's wards housed in its institutions, which care in the choice of personnel comprising the membership of that board will not cure. Those who seem to think that the Board of Control has outlived its use fulness apparently have forgotten entirely the conditions of state institutions which existed prior to its establishment. The trouble in recent years has been that those responsible for appointment of members to the board have appeared to permit political considerations to sway them entirely too much.

★

The Board of Control was at its very best in the early years of its existence. It performed a notable service to the people of this state in the development of an institutional program and it can continue to serve no less usefully if the same devoted spirit is reflected in the selection of those who comprise the board. That particular job is one in which partisanship in politics should be the last consideration.

Editorial Of The Day

Cats May Roam

(From The St. Louis Post-Dispatch)

Gov. McKeldin of Maryland has done his duty by cats. He has vetoed a bill for the "control, regulation and restraint of cats running at large."

In taking the line that "the cat prefers the gentle cover of the night, both for romance and pursuit of prey," Gov. McKeldin follows the illustrious example of Adlai Stevenson. In 1949, when he was Governor of Illinois, Gov. Stevenson vetoed an anti-cat bill sponsored by Friends of the Bird, Inc.

Ever aware of precedent, fine legal mind that he is, Mr. Stevenson inquired: "Who knows but what we may be called upon to take sides as well in the age-old problems of dog vs. cat, bird vs. bird (Editor's Note: Aha, there, Friends of the Birds, Inc.!) or even bird vs. worm?"

It is not only inhumane to frustrate a cat, it may also be dangerous. A cat named Charcoal locked a Chicago family out of the bathroom after being placed there for punishment. A Los Angeles cat by the name of Sally nearly drove a neighbor to desperation by ringing his doorbell at frequent intervals for weeks. Did it by standing on the porch bench, he finally discovered. And one of our own local cats which got its tail caught in the belt of a washing machine blew out a fuse.

That's why we say: Better not monkey with the full and free peregrination of cats. Or they may make a monkey out of you.

THE LINCOLN STAR

Entered at the Postoffice in Lincoln, Nebraska, as second-class mail, for transmission through the mails. Published each weekday morning by the Journal-Star Printing Co., of Lincoln, Nebraska.

WALTER W. WHITE, PUBLISHER
JAMES E. LAWRENCE, EDITOR
FRANK D. THROOP, PUBLISHER, 1930-1943

MEMBER OF THE ASSOCIATED PRESS

The Associated Press is exclusively entitled to use for republication of all local news in this newspaper and to all news dispatches not otherwise credited to it. All rights of republication of special dispatches are also reserved.

MAIL SUBSCRIPTION RATES

In Nebraska (except Lancaster Co.) and Northern Kansas

	Sunday	Daily	Both
Per Year	$5.00	$8.00	$10.00
Six Months	2.75	3.25	5.25
	9 wk. 1.00	7½ wk. 1.00	9½ wk. 2.00

In Lancaster County other than to Lincoln address.

	Sunday	Daily	Both
Per Year	$5.00	$7.00	$11.00
Six Months	2.75	3.75	5.75
	9 wk. 1.00	6½ wk. 1.00	8½ wk. 2.00

By Mail on Lincoln RFD outside City Carrier boy delivery area.

	Sunday	Daily	Both
Per Year	$5.00	$8.00	$12.00
Six Months	2.75	4.25	6.25
	9 wk. 1.00	5½ wk. 1.00	8 wk. 2.00

To other states and Canada, Sunday 15c a week; daily, 30c a week; daily with Sunday, 45c week.

BY CARRIER IN LINCOLN
(or to Vacation Address)
Daily 30c week, Sunday 13¾c week (4 Sundays 55c)

PHONE—ALL DEPARTMENTS—2-1234

DREW PEARSON

GOP Governors Do Not Want Nixon

WASHINGTON —Top Republican governors in Washington this week rebelled privately but vigorously against the idea of accepting vice President Nixon as the GOP candidate if Ike doesn't run.

Informed that the President had been trying to sell "his boy Dick," GOP governors threw up their hands. They remembered the all too recent Gallup poll showing Kefauver running far ahead of Nixon in a test presidential heat. And no matter how much Ike likes Dick, GOP politicos are making it clear they don't like Dick themselves.

It was to sell Nixon that Ike bowed out of the proposed trip to San-Francisco for the 10th anniversary of the United Nation. The excuse Eisenhower gave was that his schedule was too crowded. When San Franciscans checked his schedule, however, they found it was not crowded, but that Ike was just pushing Nixon to the fore instead.

Note — Simultaneous word from the White House continues to be that Ike just doesn't want to run and that it will take more than a team of horses to pull him into the race.

☆ ☆ ☆

WASHINGTON PIPELINE

It's a safe prediction that Anthony Eden will win the British elections. He should gain around 90 seats . . . The Federal Reserve Board is seriously considering increasing margin rates on the stock market again — this time up to 80 per cent . . . Sen. Fulbright of Arkansas will stage a full-dress probe of proxy fights. The Wolfson battle with Montgomery Ward will be a feature . . . Arkansans were Washington Lobbyist and vice president of Pan American Airways, made a speech in Little Rock urging Sen. McClellan of Arkansas for President. If McClellan hadn't been featured in the McCarthy hearings last spring, he would have been a dead duck politically, even in Arkansas . . . Able Solicitor General Simon Sobeloff, who refuses to sign one of Attorney General Brownell's "witch hunting" briefs before the supreme court, can have a judgeship anytime he wants it . . .

(Copyright, 1955, By Bell Syndicate, Inc.)

DORIS FLEESON

Harriman Hits At Democratic Inertia

WASHINGTON—"I don't know about you fellows but in New York we need a national government, not a royal family," Averell Harriman told his fellow-Democratic governors here. "We just can't afford a Republican in the White House."

Harriman was strongly backed by Carmine De Sapio, New York national committeeman.

"You're getting a Madison Avenue job done on you," he warned. "You've got to go after this great white father myth and pin responsibility directly on the President. He's the leader and he campaigned on the premise that leaders are responsible for the acts of their subordinates and their party."

De Sapio also said bluntly what the governors to a man believe: "No Democrat would play coy or have to be drafted for the presidency. For one thing, we got to be free to attack Eisenhower for making out it's such a sacrifice to be in the White House."

The warning to Adlai Stevenson, now on a business trip to Africa, is clear. The fact is that Stevenson wants the nomination but being an intellectual, once he had discovered himself well in the lead, he has begun debating both sides of the question again.

☆ ☆ ☆

Since it is as natural as breathing for governors of-pivotal states to see themselves leading a cabinet procession into the East room of the White House, they are not patient with Stevenson. Gov. Williams of Michigan also aired his view that the Democrats had plenty of candidates.

On the whole the governors kept under control their restiveness over the tendency here to consider the President invincible. Their tempers were not improved by having to watch Gov. Allan Shivers have his cake and eat it too. Shivers carried Texas into the Ike column in 1952 and tells reporters that he still opposes Stevenson.

☆ ☆ ☆

Former National Chairman Mitchell is probably unwise to raise the issue but he is speaking for a lot of Democrats when he continues to challenge the right of the Eisenhower bolters to come home without even saying sorry. That question inevitably will arise in the convention next year.

National strategists console themselves about the Texas problem by suggesting that Shivers would not be so cozy unless he thought the Democrats were again the winning side. They also mention the land scandals which now plague his administration. But they are whistling in the dark and they know it.

The governors told the senators with whom they breakfasted that the troubles of the family farmers and the three million still unemployed despite general prosperity are the exposed nerves of the administration.

(Copyright By U.F. Syndicate, Inc.)

ARCH DONOVAN

In Step With The Sower

On the return of the Nebraska delegation from "Operation Miscue," the planned atomic display at Las Vegas, Nev., Sen. George Hoffmeister, the Imperial physician and rancher, arose to a "point of personal privilege."

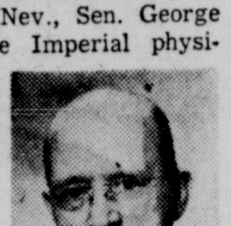

Arch Donovan

Lt. Gov. Charles Warner must have been informed of what was to come, because he answered in an unusual way. Usually the senator so addressing the chair is invited to state his point.

Mr. Warner, however, responded, "Because this is the first time the senator has made such a request, will he please come forward and explain his personal privilege."

☆ ☆ ☆

As a boy, the Imperial doctor must have learned and learned well the admonition to be "seen but not heard." It is rare indeed to see his seat in the last row of the assembly vacant. If anything is more rare, probably it is to hear him address the Legislature.

The result is that he has won the profound respect of his fellows because he talks only when he has something to say and on subjects on which he is well informed. When he does speak, everybody listens.

As he advanced to the front of the chamber at the summons of the lieutenant governor, everyone sat erect expecting something profound.

☆ ☆ ☆

While he couldn't entirely erase the pleasant smile that is always on his face nor the habitual twinkle in his eyes, the doctor solemnly stated that events of the preceeding days had reminded him of an incident in his youth which he had been asked to repeat.

He recalled that in those days, the ascension of a free balloon attracted crowds nearly as large, if not quite, as those assembled at the Yucca Flats proving ground. He said that his parents had taken him to view one of the "daredevil exhibitions."

☆ ☆ ☆

Even then, ambition toward the medical profession must have been stirring in him. For, he told his fellow lawmakers, his eyes kept wandering from the big thrill about to get under way to an elderly man who paced back and forth before the crowd.

He explained that the man was stooped nearly double with arthritis and that his crippled, gnarled hands grasped a cane as he tottered back and forth.

"Has it gone up yet?" he would inquire each time he passed the crowd. After several negative answers he finally was rewarded with, "Yes."

"Well, let's go home," he answered as he started back toward town.

☆ ☆ ☆

The legislators laughed uproarlously as they looked at their discomforted fellow members, Sens. Dwight Burney and Hal Bridenbaugh.

They had made the long trek to Las Vegas, via a National Guard plane, but had to return to their duties before the big boom went off.

☆ ☆ ☆

The little bird that keeps watch on Statehouse events reports that another sorority house on the university campus has been raided. The little bird names names of those involved which include the two bachelor members of the Legislature.

Delta Gamma house is reported to have been entered and the bird says it was inspired by an invitation from one of the sorority members—a niece of Sen. K. W. Peterson of Sargent. His companion is said to have been Sen. Harry Pizer, North Platte.

They were the men who stayed to dinner. In a "bread and butter note" to the sorority, the two senators said, "Thanks for the pantry raid."

★ ★ ☆

An urgent plea to halt distribution of Salk polio vaccine in the state has been received by Dr. E. A. Rogers, director of health, from a woman in Toronto, Canada.

She protests against the methods used to develop the vaccine which is expected to save the lives of thousands of children.

"It is the most awful, inhumane wickedness to bring poor monkeys from India to save the lives of people," she wrote.

She explains that India has plenty of trouble without the "awful, cruel, merciless slaughter of poor trusting harmless monkeys" which were used in experiments resulting in the discovery of the Salk vaccine.

A THOUGHT FOR THE SABBATH

Stories Of Famous Hymns

Take Time To Be Holy

Take time to be holy, speak oft with thy Lord;
Abide in Him always, and feed on His Word;
Make friends of God's children,
Help those who are weak,
Forgetting in nothing His blessing to seek.

Take time to be holy, the world rushes on;
Spend much time in secret with Jesus alone;
By looking to Jesus, like Him thou shalt be;
Thy friends in thy conduct His likeness shall see.

Take time to be holy, let Him be thy Guide,
And run not before Him, whatever betide;
In joy or in sorrow, still follow thy Lord,
And, looking to Jesus, still trust in His Word.

Take time to be holy, be calm in thy soul,
Each thought and each motive beneath His control;
Thus led by His Spirit to fountains of love,
Thou soon shalt be fitted for service above.

★

By HORACE B. POWELL

A sermon preached one night in England, more than three-quarters of a century ago inspired the theme and title of this hymn of consecration.

The preaching took place at a religious service at Brighton and the man in the pulpit used as his text, "Be ye holy as I am holy." W. D. Longstaff of Sunderland, England, was one of the listeners that night and when the worship was over, the stanzas of "Take Time To Be Holy" began running through his mind.

When the Moody-Sankey evangelistic party went to England, Mr Longstaff became interested in services held in his tome town and in others, and Mr. Sankey who was song leader for all the spiritual meetings was delighted with Mr. Longstaff's song.

He published the hymn in his "Gospel Hymns and Sacred Solos" in 1891, and it was widely used for years in prayer services on both sides of the Atlantic.

The People Speak

Editor's Note: Be brief. Limit letters to 200 words or less. Letters signed by a pen name or initials must be accompanied by writer's name and address. Letters represent only contributor's view.

The Watchman

Denton, Neb.

To the editor of The Lincoln Star: The Star has published a number of articles on how to make a home safe in time of air raids. But they all seem to lack something. Suppose the family is not at home during the raid? And what of the ashes that will block the door or escape afterwards? So people are being led on with false hope in many ways, being told that all is well if they have a bomb shelter or a well-built room.

The most important part is omitted—a watchman to care for them wherever they may be, at school, on the highway or any place else. People can turn to one Watchman anytime and anywhere because He sees and hears all things. This Watchman is the Savior and Lord who has great love for us all, and we may all have His protection if we will only humble ourselves and believe on Him. Then we will not need dark rooms, stale water and bread, nor will we need to be afraid. If we accept him, we will always have light and fresh, living water and bread—and no fear.

A FARMER'S WIFE

☆ ☆ ☆

Let George Do It

Lincoln, Neb.

To the editor of The Lincoln Star: I just want to say a few words regarding the small number of voters who got out to vote in our Tuesday election. In talking to some of the women on the election board, their comment was, "It was a very trying day. While we get paid for the time we put in, why don't more people get out and vote? It's a shame!"

What is the matter with our Lincoln citizens? It is true, we do have some very fine, upright citizens on our City Council, and our mayor is above reproach. However, we must be mindful of the fact that we are free and must vote to keep our freedom. It seems so easy to sit back and say, "Let George do it." Soon all such people would be working for "George."

We had very nice weather, our polling places are pleasant, and everybody tries to be helpful. Lincoln citizens, make one good resolution. From now on, be sure to vote at all opportunities. Consider it an honor and a pleasure, not just a civic duty. Vote any way you please or for whom you wish, but pray God to keep our country free.

MRS. C. FARBER

☆ ☆ ☆

Crop Prospects

Lincoln, Neb.

To the editor of The Lincoln Star: I have just finished reading the editorial entitled, "A Day For Good News" in the Thursday, May 5, Star, wherein the same reads:

"Nebraska had all the satisfaction anyone could want this week, basking in near-perfect spring weather in golden sunshine, lush green of new growth and soft warm air laden with the scent of early blooms."

I personally trust that the circulation of your paper does not reach the central and western panhandle of the state of Nebraska so that the people in those areas will not be personally confronted with the opening paragraph of the editorial.

On Monday, May 2, a group of fellow citizens and I had the unpleasant task of journeying to McCook, North Platte, Scottsbluff and Alliance, and have just returned. Suffice to say, having faced a 92-mile-per-hour wind laden with sand and dust so as practically to obliterate visibility at North Platte the evening of May 2, together with raging dust storms encountered at Scottsbluff and Alliance and North Platte the following day, for us the opening paragraph is most nauseating. Perhaps the west half of this state, in the writer's conception, still remains in the Northwest Territory, rather than in the present confines of the state of Nebraska.

As one of The Star readers, may I suggest that prior to release of a comparable editorial in the future, it would be advisable at least to consult the weather reports based on authenic facts before printing the same. Present storms in the central, southwest and panhandle areas are now posing an ugly threat of general drought and fast reducing the present crop prospects, which are none too bright, to the discouragement of people in the areas in question.

A PRESENT RESIDENT OF THE EASTERN PART OF THE STATE, FORMERLY A CITIZEN OF AN OUTPOST IN THE WESTERN HALF

☆ ☆ ☆

The Curtis Vote

Hebron, Neb.

To the editor of The Lincoln Star: Sen. Carl Curtis' recent vote on soil conservation should be no surprise to anyone.

Nebraska depends entirely upon agriculture and the prosperity of the farmers and the money they receive for their products sold outside the state to stimulate and maintain prosperity in every business interest in the state. It is unfortunate that the representatives in Congress from Nebraska for the past 16 years have constantly voted against the best interests of this state and the people they represent. There have been no exceptions among the six representatives from Nebraska, all Republicans of the old-guard faction of the party. Looking at their first voting record, one wonders why the people of this state ever returned them after their first term. But they have seen fit to keep returning them, and they have kept on voting to wreck the prosperity of the people they represent.

Nebraska has never before been so poorly represented in Congress as a has been in the past 16 years. The newspapers as well as the voters of the state will have to learn to support candidates for Congress who represent Nebraska, and not California, Texas, Louisiana and Big Business in the eastern states.

Mr. Curtis' vote on soil conservation is no different from the way he has been voting for the past 16 years.

T. H. CARTER

OFF THE RECORD — Ed Reed

"Must you bring your expression home with you, Clancy?"

At Wadlows service is complete — and in every detail.

Cecil E. Wadlow
Harold L. Schwarz
Dick Wadlow
Glen Overton

WADLOW'S MORTUARY

Phone 2-6535

1225 L STREET
LINCOLN, NEB.

School Land Rental Change Is Revived

23-13 Vote Brings Bill Back For Lgislative Floor Debate

The Legislature decided Friday to consider the school land rental question.

The vote to raise LB 521, which the Education Committee had killed a few days ago, was 23 to 13.

Supporters of the move would like to see the share-cropping plan tried on an experimental basis. An "animal-unit" formula has been worked out for the grazing land, which constitutes a large part of the 1,600,000 acres of state-owned school land in Nebraska.

Under existing law, the annual rental on state school land is six per cent of the appraised valuation. Leaseholders complain this is too high, and that the formula is inflexible.

Sen. Bixler of Harrison offered the successful motion to raise the bill.

"The state has been a poor landlord," Sen. Beaver of Beemer observed. He said the state is "going to have to do a little experimenting" in order to come up with the right answer.

Sen. Person of Wahoo urged that the new appointive board of educational lands and funds created this year have at least two years to show what it can do with the problem before the Legislature moves in.

Sen. Hoffmeister of Imperial said points to be considered are the drought in western Nebraska, where much of the land is located, and the fact there has been considerable erosion of the soil by wind.

Sen. Shultz of Rogers, who owns farm land, and who leases it on a share basis, declared:

"If I am not willing to take a chance and go along with him, I'll run out of farmers."

Chairman Cramer of the Education Committee said the principal consideration in killing the bill had been the complexity of the proposed formula and the shortness of the time as the session moves toward final adjournment.

Vote to raise the bill:

For:

T. Adams	Fenske	Perry
Anderson	Foote	Peterson
Beaver	Hoffmeister	Purdy
Bixler	Liebers	Ruhnke
Bridenbaugh	McGinley	Shultz
Burney	Metzger	Swanson
Cole	Nelson	Thompson
Cramer	Otto	

Against:

J. Adams	Hubka	Pizer
Aufenkamp	Klaver	Syas
Bahensky	Larkin	Tvrdik
Brower	Moulton	
Diers	Person	

Not Voting:

Bedford	McHenry	Vogel
Kotouc	Martin	
Lee	Morrison	

School Funds Apportioned To Counties

The State Educaton Department Friday sent $2,386,987.67 in state apportionment funds to county treasurers to be distributed to the 5,669 public school districts of the state.

The total exceeds last year's distribution by $398,656.12.

Each eligible district will receive $93.28 plus $4.64 for every person listed in the school census. The census for this year is 341,270 compared with 333,487 in 1954. The number of districts participating has declined from the 5,929 last year.

School districts containing school land will receive $271,729.71 of the total as payments in lieu of school taxes.

Principal source of the apportionment funds are school land leases, sources include interest on school land contracts, interest on bonds in the permanent school fund, bonuses and mineral leases from school land, liquor licenses, itinerant merchant licenses, and employment agency licenses.

Apportionment by counties includes:

Adams, $40,628.60
Buffalo, $39,886.10
Cheyenne, $41,380.92
Custer, $52,506.70
Dawes, $23,011.61
Dawson, $35,876.53
Dodge, $41,406.65
Douglas, $332,810.42
Gage, $42,342.09
Hall, $47,826.02
Jefferson, $21,849.69
Keith, $22,769.71
Lancaster, $135,502.03
Lincoln, $57,868.34
Madison, $35,328.07
Platte, $33,926.93
Red Willow, $23,161.86
Scotts Bluff, $57,184.90
York, $19,877.72

Solons Pass Salary Raise For Pansing

A bill that will enable the salary of State Insurance Director Thomas Pansing to be raised to $8,000 per year was passed by a 34 to 2 vote of the Legislature Friday.

Pansing's yearly pay is frozen at $6,500. But the measure enacted by the Senators will transfer the bonding of state officers from the Board of Educational Lands and Funds to the insurance director with Pansing receiving an additional $1,500 for the work involved.

The salary hike will be effective upon the signature of the governor.

The Legislature also gave final approval to the establishment of a School of Veterinary Medicine at the University of Nevraska. But the school will exist on paper only. The step was taken to enable Nebraska veterinary students to attend out-of-state schools at a reduced tuition rate.

A 26 to 12 vote approved a measure liberalizing the statutes governing responsibility of relatives to persons on assistance. It will permit payments by the state in cases where persons are estranged from the relative for 10 years or more.

The list of bills passed Friday:

LB 394. Perry, Kotouc. Transferring duties relating to bonding of state officers and employes from Board of Educational Lands and Funds to director of Insurance. (E) 34-2.

LB 128. Klaver, Nelson. Liberalizing relative responsibility to persons on assistance. 26-12.

LB 375. Person, Hoffmeister, Morrison, McGinley. Authorizing establishment of a School of veterinary Medicine and Surgery at the University of Nebraska, 36-2.

STATE NOW
RAYMOND MASSEY
DEBRA PAGET
JEFFERY HUNTER IN
SEVEN ANGRY MEN
PLUS
'MURDER IS MY BEAT'

AT MiLLER'S Shop Daily 9:30 to 5:30 Thursday 10 to 8:30

Luxurious Sheets and Cases
Specially Priced

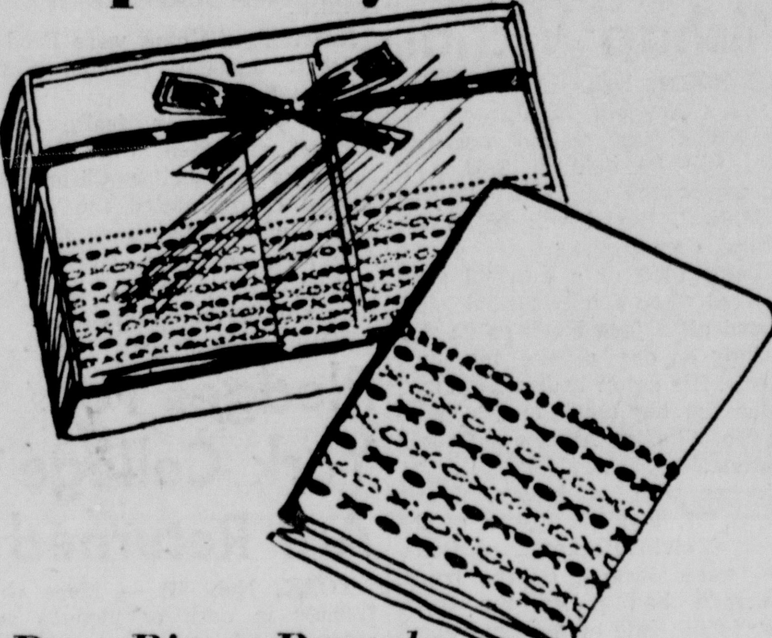

Dan River Percale Sheet and Pillow Case Sets

. . . with handsome fashion hems are now specially priced to save you 2.55 on each set! And there is no better buy in sheets with that "decorator touch." Smooth, soft White percale sheets and cases have wide hems in pastel colored geometric design. *Blue, Green, Yellow* or *Pink* predominate in the hem design. Buy now at a saving for your own use or for really appreciated gifts!

Set consists of one sheet, *81" x 108"*, two pillow cases, *42" x 38½"*. Set is regularly 9.50. Now only . . . 6.95

LINENS . . . Fourth Floor

Sweeter than Springtime . . .
'Painted Daisy'
Summer Weight Blanket by Chatham

Be the first to have the newest in high style blankets . . . Chatham's "Painted Daisy" summer weight blanket with colorful posies on *White, Pink* or *Yellow!* This delightful light weight cotton blanket is so useful through three whole seasons . . . it's just light enough for Spring, for chilly Summer nights, and for early Fall. You'll want "Painted Daisy" for a never-before gift, for your guest rooms or Summer cottage.

New and exclusive—the Duraloom binding that wears two to three times longer than ordinary bindings.

72" x 90" for single or double beds. 4.95

BLANKETS . . . Fourth Floor

Orchids to Mother

Mother's Day Special
Bright assortment of large and lovely Lavender Orchids. Only 2.95
Also: Gardenias 98c Spring Bouquet 98c

THE FLOWER CART . . . First Floor

Special Purchase
Sportcraft Badminton Set

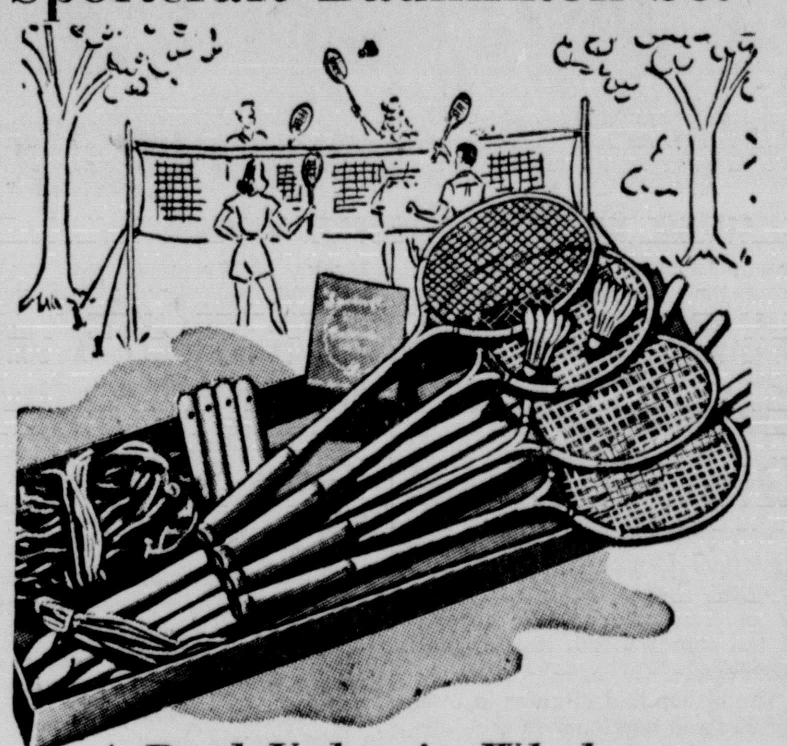

A Real Value in Wholesome Summer Fun!

Badminton is an exciting game that is so easy to learn and so much fun to play. You need no permanent court . . . set up the net on your lawn or drive . . . you can even play inside in your basement. It's a popular all-season sport that the whole family will enjoy.

This fine Sportcraft set includes four racquets that are strung with nylon, official net complete with poles, ropes, pegs, two shuttles and complete instructions for playing.

Special Purchase Price just . . . 10.95

TOYS . . . Third Floor

American Golfer
Styles
25
Wonderful
Summer
Dresses

10.95 to 14.95

Shown is a smart golfer in bright plaid. Sizes 10 to 20 in Pink or Blue. 14.95

For the wonderfully simple styles that take you anywhere, everywhere in comfort and good looks . . . choose from American Golfer's delightful summer collection. Each is a handsome dress in the casual mood . . . that will wash beautifully, stay fresh.

SPORTSWEAR . . . Second Floor

Meet *Florence Chadwick*
Internationally Famed Swimmer
Saturday

Informal Swimwear Modeling
1 and 3 P. M.
Sportswear, Second Floor
commentary by Miss Jane Spenney, Catalina consultant.

Miss Chadwick, the most famous woman distance swimmer of our time, has three times conquered the English Channel and recently swam the Channel from Dover, England, to Cape Gris Nez, France, which is considered the "hard way." Her other record breaking performances include the swimming of the Straits of Gibraltar, the Straits of Bosporous, and the Dardanelles. In 1952, Miss Chadwick was the first woman ever to swim the Catalina Channel.

Miss Chadwick visits Miller's
through the courtesy of
Catalina Swimwear

Shown are two from our stunning swimsuit collection by Catalina

Right . . . Slim, trim lastex in smart *Black, Water Hyacinth or Wild Cherry,* with a sophisticated touch . . . "pearl" tear-drop trim! *Sizes 32 to 38.* 15.95

Below . . . The little boy look in *Cruise Blue, Spice or Black* lastex with contrasting trim at the neck . . . dashing strong tie. *Sizes 32 to 40.* 12.95

AT MiLLER'S Shop Daily 9:30 to 5:30

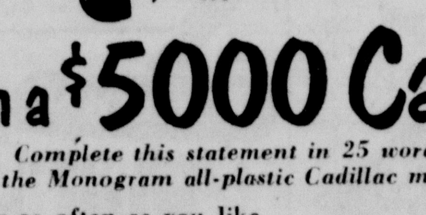

Join the fun . . .

Win a $5000 Cadillac

Complete this statement in 25 words or less:
"I like the Monogram all-plastic Cadillac model because . . ."

Enter as often as you like but only one prize to any one person. Use official entry blank packed with Cadillac kits which we have in stock. Blank includes simple rules. Duplicate prizes in case of tie. Contest closes June 15th, 1955.

FIRST PRIZE
$5000 Coupe de Ville
SECOND PRIZE
$1000 U. S. Savings Bond
THIRD PRIZE
$500 U. S. Savings Bond
4TH TO 10TH PRIZE
$100 U. S. Savings Bonds

Everyone Too—Has Fun Assembling Monogram's All-Plastic Cadillac Models

Big 11¼" models of Convertible, Kit P4, and Coupe de Ville, Kit P5. Parts molded in gleaming plastic with minute detail.

NATIONAL CONTEST

Two Magnificent Model Kits Are in Miller's Toy Department!

Kits include driver, passenger, dog, rubber tires, metal axles, chrome plated grill and bumpers and cement. Made by Monogram Model under authorization and control of General Motors. 2.95

TOYS . . . Third Floor

MiLLER & PAiNE
diamond jubilee 1955

no work...no worry
No Moths!

Simply put Expello Hangers in closets and sprinkle Crystals in chests and drawers . . . no need to worry . . . "ex-ray" Vapor penetrates every seam and fold of a garment —spots not reached by ordinary spraying —all moth life is quickly and easily destroyed!

Expello ex-ray vapor

Regular Size Hanger, complete	89c
Small Size Hanger, complete	33c
1 lb. Large or Small Crystals	89c
2½ lb. Large or Small Crystals	1.89
5 lb. Large or Small Crystals	2.99

NOTIONS . . . FirstFloor

We Give and Redeem Community Savings Stamps

MiLLER & PAiNE
diamond jubilee 1955

Shop Quickly and Easily With Charga-Plate Token!

Sedlacek Estate Will Benefit Crete Hospital, Doane

Other Groups Also Aided By Ex-Merchant

CRETE, Neb. — The Crete Municipal Hospital has received an estimated $20,000 from the estate of Joseph W. Sedlacek.

Sedlacek, 70, a prominent Crete merchant, died last week after an extended illness.

Announcement of terms of the will was made by John E. Mekota, attorney for the estate.

Sedlacek made an outright gift of $10,000 to the hospital, gave Doane College an estimated 80 acre of land near the college, and awarded $500 each to several charities.

Mekota said he believed the hospital will receive at least $20,000 after the will is handled by the courts and funeral expenses paid.

$500 Gifts

Organizations to receive $500 are the City Library, Fire Department, Old Settlers Association of Saline County, Boy Scouts, Girl Scouts, Star Club, Birthday Club, Venus Club, Sokily Libuse of the City of Crete, T. J. Sokol, J. C. D. Lodge, American Legion Post 147 of Crete, Blue Valley Post of Veterans of Foreign Wars, Pythian Sisters and ZCBJ Lodge.

Sedlacek left $500 for the City of Crete for use in Riverside Cemetery. He has given the city $2,000 as a special fund under the jurisdiction of the cemetery to be used for maintaining his lot and mausoleum.

His brother and sisters and several nieces and nephews are each to receive $200.

Sedlacek, who was born on a farm east of Crete, operated a grocery and dry goods store with his wife until he retired in the mid-20s. His wife died in 1949.

Clergymen Pause During Church Meet

Taking time out during the meeting of the Nebraska Council of the Episcopal Church in Nebraska City were these clergymen. Left to right: The Rev. Chandler Sterling of Chadron, the Rev. Eric Asboe of Nebraska City, the Rev. Frederick Muller of Fremont; the Very Rev. W. Post of Hastings and the Rev. James Stilwell of Lincoln. (Photo Special to The Star)

Death Claims Mrs. Pavelka, 'My Antonia'

BLADEN, Neb. (AP)—Mrs. Anna Pavelka, 86, who was the principal character in Willa Cather's novel "My Antonia," died recently at the home of a daughter, Mrs. Byron Boyd.

The family came to southern Nebraska in 1880. When Mrs. Pavelka's father died, she was a girl of 11. She started working in Red Cloud homes, and became a close friend of the famous Nebraska novelist, who made her Antonia in the book.

Her children are: Mrs. Frank Pavelka, Glenvil; Hugo, Blue Hill; Louis, Wichita, Kan.; Leo, Hastings; Mrs. Emil Kort Blue Hill; Clement, Oxnard, Calif.; Mrs. Boyd; Emil, Red Cloud; and Edward, Lincoln.

Episcopalian Growth Noted

NEBRASKA CITY, Neb. — The Episcopal Church in Nebraska is growing, Bishop Howard R. Brinker of the state diocese reported at the church's 88th council meeting here.

The bishop told of gains in membership and baptisms, of men coming out of seminaries to fill empty pulpits in Nebraska, and of missions clamoring for parish status.

In his report, Bishop Brinker listed 41 priests, two deacons and six non-parochial priests, for a total of 49 in Nebraska; 12,151 communicants, a gain of 647 in the year; 15,855 baptised persons; 3,331 in Sunday school, with 536 Sunday school teachers.

Seevers To Head Schools At Scotia

HICKMAN, Neb. — Carol E. Seevers, superintendent of the Hickman public schools for the past four years, has been elected to a similar post at Scotia.

Before coming to Hickman, he served as principal and coach at Raymond for one year. He will succeed Allan W. Hansen, who is going to Sidney as high school principal.

Youngster Is Injured As Wind Removes Roof

STUART, Neb. — Ten-year-old Lloyd Papke is recovering from injuries received as the roof of Stuart's municipal water tower was whipped off by strong winds.

The water tower roof was blown some distance, landing in front of the local theater just as patrons were leaving. Lloyd suffered a gash in his side which required several stitches.

CHARLES W. BLANK

NORFOLK—Charles W. Blank, 65, of Los Angeles, formerly of Norfolk, died of a heart attack at his home. Born at Norfolk, he spent most of his life here. He moved to California in 1941. Surviving are one son, Herbert of Tampa, Fla.; two grandsons; six sisters and three brothers.

Couple Wed 65 Years Say 'Do Things Together'

OMAHA (AP)—Mr. and Mrs. William Fehrs, Wayne, who will celebrate a 65th wedding anniversary Wednesday, offer this advice on how to stay married:

"Do things together, and just be in love like we are."

Fehrs, who is in an Omaha hospital for treatment of a throat tumor, explained "I'm not sick." He expects to be back at his Wayne home in three weeks.

Relatives are planning a party Wednesday to celebrate the couple's anniversary and Mrs. Fehrs' 88th birthday. Fehrs is 89.

Board Meeting Opens 2-Day Jaycee Meet

GRAND ISLAND, Neb. (AP) — The vanguard of an expected 700 delegates had registered Friday for the three-day convention of the Nebraska Junior Chamber of Commerce.

An executive board meeting was the principal order of business Friday.

The actual business of the convention gets under way Saturday morning with several forums, including one on the election campaign of Hugh McKenna, Omaha, whom Nebraska Jaycees are boosting for national president.

Election Saturday

The afternoon program calls for the state finals in the "Speak Up Jaycee contest" as well as a general business meeting at which the main topic will be redistricting of District 1 of the state organization in western Nebraska.

State vice presidents will be elected at district caucuses late Saturday. A general business session Sunday will include election of other state officers.

The Mrs. Jaycees organization plans presentation of its awards Saturday morning, election of officers Saturday afternoon and a Mother's Day breakfast Sunday.

Clayton Evans, 42, Grand Island, Dies

GRAND ISLAND, Neb. (AP)—Clayton Evans, 42, Grand Island real estate and insurance man, died unexpectedly of a heart ailment.

He had been in business in Grand Island many years.

Survivors include his widow and two daughters.

Rites Sunday For Jaeger, Mishap Victim

MILFORD, Neb.—Funeral services for Kenneth R. Jaeger, 48-year-old filling station operator here, will be held at 2:30 p.m. Sunday at the Methodist Church in Milford. Burial will be in the Milford Cemetery.

Jaeger died of a crushed skull received when a fully loaded truck slipped off a jack block as he was working on one of the big dual wheels. His entire body was pinned under the big truck bed, according to County Attorney Russell Souchek.

Jaeger with a helper, Merle Angus, 27, and the driver of the truck, Melvin Beckman of Bellevue, were working on the truck. Beckman had pulled the truck over to the side of the road about a mile west of Milford before he summoned Jaeger for help. After the wheel trouble developed.

The truck was filled with tractor loaders which Beckman was taking from Wichita, Kan., to Omaha.

Jaeger, assistant chief of the Milford Fire Department, was a past master of the Milford Masonic Lodge and associate patron of the Eastern Star. He had resided in Milford for the past 16 years.

Surviving are his wife, Alice; a daughter, Mrs. Donna Claire Fahrlander of Grand Island; two grandchildren; his father, Fred Jaeger of Waco; and two brothers, Bernard and Wendell, both of York.

According to the state accident record bureau, the fatality will not count as a highway death since the truck was not in motion at the time of the mishap.

Spencer Resigns As Hubbard School Head

HUBBARD, Neb. — Herbert Spencer of South Sioux City has announced his resignation as superintendent of the Hubbard public schools. He returned last summer from a teaching post in Samoa.

3 Scottish Rite Masons Given 50-Year Caps

OMAHA (AP)—Joseph W. Seacrest, Lincoln, sovereign grand inspector general for Nebraska, presented 50 years caps in Scottish Rite Masonry to three Omahans at the 129th reunion.

Receiving the caps were Fred J. Bolshaw, Jacob V. Rosenblum and William F. White.

The presentation featured the banquet at which University of Nebraska Chancellor Clifford M. Hardin congratulated the Masons on the interest they have shown in American education and warned against development of "class barriers and social hierarchies."

Pledges For York College Are Returned

YORK, Neb. (AP) — More than $140,000 in cash or pledges subscribed by friends of the now defunct York College has been returned to the doners by the First Trust Co. of York, the trustee.

Checks or pledges placed in the mail represented the amount subscribed by each individual. They ranged from a few hundred dollars to a pledge of $50,000 by the late Cliff Miller, Central City.

The pledges and cash had been held in escrow with the trust firm until it was determined whether the college could be re-opened.

Reopening Attempt Fails

Attempts to reopen the college were thwarted when synods of the General Evangelical United Brethren Church, sponsor of the school, withdrew their support.

The church had asked that restrictions stated in the deed to the land be removed to facilitate an expansion program. The Supreme Court ruled the college could not be given a clear title, due to the restrictions which provided the land could not be mortgaged or sold.

Meanwhile, in Des Moines the Iowa Conference of the EUB Church has officially approved the union of York College with Westmar College, LeMars, Ia. The official union will take place June 30 at LeMars.

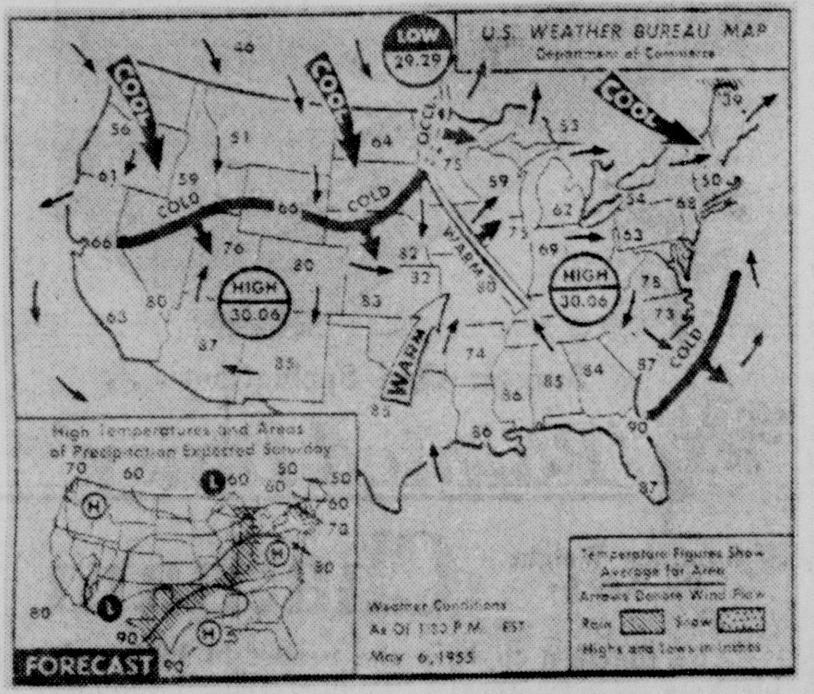

Cooler Temps Seen For Central Plains

Showers are due Saturday over the area from the central Lakes southward through the Ohio and Tennessee valleys and in parts of the southern Plains and central Mississippi valley. Aside from widely scattered showers in the eastern Lakes and Adirondacks, the rest of the nation will enjoy generally fair weather. It will be cooler in the north and central Plains and warmer over the northeastern states. (AP Wirephoto Map)

Wheat Belt Tests Show Top Dry; Subsoil Wetter

A little drier on the top, a little wetter farther down.

That's the current soil moisture situation in Nebraska's wheat belt, compared with last year, the State-Federal Division of Agricultural Statistics reported Friday.

The agency made its tests in wheat fields between April 25 and May 3.

The average depth of moisture penetration was 42.3 inches. Although slightly less than the 43.2 inches a year ago, the degree of saturation in the third and fourth foot was greater this year.

Central and south central sections, however, are "much drier" than a year ago. Wheat is showing signs of rapid deterioration in these areas and rain will be needed "in the near future to hold the crop."

Short of Moisture

Moisture is extremely short in continuous crop fields and there is only a limited amount of available moisture in some of the summer fallowed fields.

The survey showed moisture penetration averages only 31.7 inches in continuously cropped fields, compared to 46.9 in summer fallow. In addition, the third and fourth foot of soil has available moisture in summer fallowed fields, with very little moisture at these depths in the others.

The general appearance of the wheat is good, the report stated. The height of wheat plants averages 8.7 inches, slightly less than a year ago. Plants in the southwest showed the greatest height at 10.2 inches. In many early fields wheat plants are beginning to joint.

Germination Good

Most of this year's wheat was planted in the wake of generous rains last August and as a result there was good germination, growth and stand. Late planted wheat did not develop as well and some of this was subjected to winter killing.

The rank growth and good root system have prevented soil from blowing in many fields, despite unusually high winds this spring.

The most serious losses from wind erosion have occurred in southern Kimball and southwestern Cheyenne Counties, with some losses also on sandy soils in southwest Box Butte County. Elsewhere losses have been confined to spots in fields — on the edges and on high knolls.

The report listed these average depths of dry soil in the top foot of ground (last year's figures in parenthesis):

West 2.29 inches (1.86).
Central 3.93 (1.50)
Southwest 2.00 (3.94).
South-central 5.04 (1.88).
State 3.12 (2.36).

Depths to which moisture has penetrated:

West 45.5 inches (46.3).
Central 37.3 (38.1).
Southwest 47.0 (43.8).
South Central 36.5 (43.2).
State 42.3 (43.2).

The area covered by the tests excludes the eastern third of the state where precipitation is not the limiting factor in wheat production, and in the northern area where little wheat is grown.

Main Feature Clock

Stuart: "Violent Saturday," 1:00, 3:10, 5:20, 7:30, 9:40.
Lincoln: "Run For Cover," 1:00, 3:10, 5:10, 7:20, 9:30. "Black Board Jungle," 11:20.
State: "Seven Angry Men," 1:00, 3:50, 6:40, 9:30. "Murder Is My Beat," 2:40, 5:30, 8:20.
Nebraska: "Cartoons," 12:00. "Mr. Scoutmaster," 12:35. "The Siege At Red River," 2:13, 5:24, 8:31. "Bad Day At Black Rock," 3:52, 7:01, 10:08.
Varsity: "Three For The Show," 1:39, 3:35, 5:33, 7:29, 9:26.
Capitol: "Short Grass," 1:00, 3:56, 6:52, 9:48. "Diamond Queen," 2:29, 5:25, 8:21.
Joyo: "Jupiter's Darling," 2:00, 4:35, 7:10, 9:45. "Stormy," 1:15, 3:50, 6:25, 9:00.
Starview: "Cartoon," 7:50. "Adventures of Haji Baba," 7:57, 1:00. "Crest of the Wave," 9:50. "City That Never Sleeps," 11:30.
West O: "They Rode West," 8:00, 1:00. "Gambler From Natchez," 9:50. "Three Sailors and a Girl," 11:30.

Dust Blamed For Western 'Hay Fever'

SIDNEY, Neb. (AP) — This spring's blowing dust in the western Nebraska panhandle has been blamed for a bogus hay fever that has affected many persons.

Doctors say the coughing and sneezing is due to the dust rolling across the wheat lands and is not hay fever at all.

They say it is virtually impossible to control the respiratory irrigations and advise persons to stay inside during periods of bad blowing.

However, there have been no reported cases of "dust pneumonia" which was noted during the dust bowl days of the thirties.

Parts of Cheyenne County are as much as 25 per cent deficient in moisture so far this year.

RESERVE Seats THIS WEEK for NEXT WEEK
7 BIG DAYS Starting MONDAY
"BEST CIRCUS on EARTH"
(As Praised by Press)
"Ringling, Barnum and Bailey may boast of having the greatest show on earth, but the title of the best circus probably belongs to the Gil G. Gray Shrine Circus playing under the auspices of Al Kaly Temple . . . Patrone were amazed at excellence of entire show." — Pueblo Star-Journal
Sesostris Temple's Annual
GIL G. GRAY GREATER
SHRINE ALL STAR CIRCUS
INDOORS—IN LINCOLN
FAIR GROUNDS Coliseum
MON. MAY 9 Thru SUN. MAY 15
2:30 TWICE DAILY 8:15
(SUNDAY 2:30 ONLY)
MORE Trained Animal Acts Than Any Other Circus Performing LIONS, TIGERS PUMAS, LLAMAS, CAMELS, SEALS, 3 RINGS PONIES, DOGS, LEAPING "KAN-GRAHOUNDS" plus circusdom's smallest, smartest ELEPHANT TRIO and WORLD'S ONLY
TWIN BABY ELEPHANTS
EXTRA Aerial, Acrobatic Acts From 10 Nations
3 WIRE ACTS! ARTURO FAMILY, high-wire artists from Vienna; JOANIDES, greatest JUGGLER on WIRE and on earth; GIBSON SKY TRIO! FLYING MALKONIANS; 5 JACKSON aerial bar-tists; NEW WONG Troupe; KINKO KONTORTION KING; GOANA & Co., comedy trapezedians; CAPT. JOE HORWATH'S Mixed Jungle Beasts; REYNOLD'S HOLLYWOOD SEALS.
CLOWNS By The DOZEN
NEW Pageantry from Broadway Hollywood and Europe
Highlighted and Blacklighted by Gil G. Gray's and all circusdom's 3 most lavish aerial and hippodrome production spectacles, "1,001 NIGHTS," "JUNGLE DRUMS" and "DERBY DAY" with—
SCORES OF GORGEOUS GIRLS
• 3 Rings of Thrills
• 46 All-Star Acts
• 2½ Hours of Fun
THOUSANDS OF 75c SEATS ON SALE N-O-W
Latsch Bros. 1124 O St.
Gen. Adm. 75c Inc. Tax
Reserved Seats Only 25c Extra

DANCING NIGHTLY (including Sundays) at "Patricks"
Combos on Weekends
Fine Steaks, Chicken & Shrimp
JANSEN, Nebr.
on highway 3 west of Beatrice

DANCE Turnpike
Tonite, Sat., May 7th, 9-1
in Person! Leo PEEPER and his ORCHESTRA
"Styled With A Smile"
Adm. $1.50, Tax Incl.
Call 3-8673 or 2-3484 For Free Reservation

EAST HILLS
70th and South
DANCE
SAT. NITE 9 to 1
May 7th
MICKEY KULL
And His Orchestra
Adm. $1 Tax Incl.

DANCE SATURDAY NIGHT, MAY 7th
DANCING 9:00 to 1:00 SUN-SET $1.00 Each Tax Incl.
6 Miles West on "O" in Emerald
U-NETA
COMING SATURDAY, MAY 14—Vic Star'Dust'Orch.
For Booth Reservations Call 2-6292 or 2-8350

DANCE TONITE
SATURDAY, MAY 7
at Pla-Mor
5 Miles West on O Street
HANK WINDER
and his Orchestra
Dancing 9 to 1
Adm. $1.00 Each, Tax Incl.
NOTICE SUMMER BUS CHANGE FREE BUS LEAVES 10th & O 8:50 TONIGHT
Coming Wednesday SKEETS MAHONEY

STOCK CAR RACES
SUNDAY, May 8th—2:30 P.M.
LINCOLN SPEEDWAYS
CAPITOL BEACH
Adm. Adults $1.25, Children 50c, Tax Incl.

It's Mom's Day to DINE OUT
Sunday, May 8th
We cater to Fine taste in superb food, elegant service and popular prices.
Air Conditioned
7 AM to 8 PM COATNEYS 1328 South
11 AM to Midnight SUNNYBROOKE 745 So. 11th

We Start Serving BREAKFASTS at 6 A.M.
HOT FOOD TO GO!
Home Made PIES and CHILI
Barbecued HAM and BEEF
Complete Fountain Service
CAR SERVICE • DINING ROOM
KenEddy's

Spring Dance RECITAL
Pupils of Flavia Waters Champe
Saturday, May 7th, 1:30 P.M. and 8 P.M.
IRVING JR. HIGH SCHOOL
Admission 25c

VARSITY NOW
THE YEAR'S TOP MUSICAL SHOW!
BETTY GRABLE • MARGE and GOWER CHAMPION
JACK LEMMON
THREE FOR THE SHOW
CinemaScope

STATE NOW
RAYMOND MASSEY DEBRA PAGET JEFFERY HUNTER IN
SEVEN ANGRY MEN
PLUS 'MURDER IS MY BEAT'

JOYO : Thur — Fri — Sat : Bring The Family
BIGGEST OF ALL M-G-M's CINEMASCOPE COLOR MUSICALS!
JUPITER'S DARLING
ESTHER WILLIAMS HOWARD KEEL MARGE and GOWER CHAMPION GEORGE SANDERS
WALT DISNEY'S Stormy
The Thoroughbred (With an inferiority complex)
TECHNICOLOR
THEATRE

MIDNITE SHOW TONITE
STARVIEW OUTDOOR Theater 48th and Vine Phone 6-2471
OPEN 7:00 SHOW AT DUSK
3 HITS! COME AS LATE AS 9:50 And See a Complete Show!
FILLING THE SCREEN WITH 1001 THRILLS! 7:57—1:00
The Adventures of HAJJI BABA IN COLOR CinemaScope
JOHN DEREK • ELAINE STEWART
TOP SECRET DANGER! GENE KELLY "Crest of The Wave" AT 9:50
SUSPENSE DRAMA! Gig Young • Mala Powers "THE CITY THAT NEVER SLEEPS" AT 11:30
STARTS SUNDAY! — STAR SPARKLING MUSICAL!
HIT THE DECK CinemaScope
JANE POWELL TONY MARTIN DEBBIE REYNOLDS WALTER PIDGEON VIC DAMONE GENE RAYMOND ANN MILLER RUSS TAMBLYN
2 CARTOONS WIDE VISION SCREEN . . . FREE PLAYGROUND . . . CHILDREN IN CARS FREE MODERN SNACK BAR . . . NO PARKING WORRIES . . . FORGET BABY SITTERS 2 CARTOONS

25c CHILD NEBRASKA ADULTS 50c
SATURDAY, 12 NOON
Special Kiddies Matinee
On my honor! It's funniest CLIFTON WEBB "Mr. Scoutmaster"
EDMUND GWENN
PLUS—5 COLOR CARTOONS

WEST "O" DRIVE IN Theater 24th & West "O" Ph 2-8420
OPEN 7:00 SHOW at DUSK
TONIGHT! MIDNIGHT SHOW
3 HITS! Come As Late As 9:50. See a complete show.
THEY RODE WEST ROBERT FRANCIS • DONNA REED • MAY WYNN • PHIL CAREY TECHNICOLOR
at 8:00 and 1:00
GAMBLER from NATCHEZ DALE ROBERTSON DEBRA PAGET TECHNICOLOR
at 9:50 only
Jane POWELL Gordon MacRAE in Technicolor comedy "3 Sailors and a Girl"
at 11:30 only
• STARTS SUNDAY •
Double Feature Program!
TONY CURTIS "Six Bridges to Cross" | LUCILLE BALL "Valley of the Sun"

Lincoln MIDNIGHT SHOW TONIGHT!
11:20 P.M.!
The SHOCK drama they're all talking about!
M-G-M's "BLACKBOARD JUNGLE"
starring Glenn FORD Anne FRANCIS Louis CALHERN
THIS IS A SPECIAL PREVIEW SHOWING AND REQUIRES A SEPARATE ADMISSION TICKET! ALL SEATS 80c
— DOORS OPEN 11:10 P.M. —

STUART 2-1465 65c to 6
From the Sensational Cosmopolitan Magazine Story
VIOLENT SATURDAY
Color by DE LUXE CinemaScope
starring VICTOR MATURE
Also—Delightful Color Cartoon

LINCOLN 2-3097 Open 12:45 65c Till 6
JAMES CAGNEY RUN FOR COVER
Color by TECHNICOLOR
JOHN DEREK • VIVECA LINDFORS VistaVision
Plus! CARTOON - News

CAPITOL 2-3126 Open 12:45 50c to 6
WESTERN ACTION!
Rod Cameron in "SHORT GRASS"
co-starring Cathy Downs
PLUS — A Savage Safari for a Gem . . .
'DIAMOND QUEEN'
FERNANDO LAMAS Arlene Dahl in thrilling COLOR

12th & P Sts. NEBRASKA 2-3025 Open 12:45 50c to 6
CinemaScope SPENCER TRACY ROBERT RYAN
BAD DAY AT BLACK ROCK
THE SIEGE AT RED RIVER In Color
VAN JOHNSON JOANNE DRU

Pretty Coeds + Romance + Diamonds = Fiancees

It's spring—the flowers are blooming, the trees are wearing their best green leaves, and there's a song in the hearts of numerous pretty coeds on the University of Nebraska campus where diamond rings on third-finger-left-hands add their brilliance to a sunny May day. With a farewell to classrooms within hailing distance we'll venture a guess that some of the young lovelies and their finances, pictured above, have plans that will involve Mr. Wagner's "Lohengrin and Mr. Mendelssohn's Midsummers Night's Dream" bridal music, before the summer has gone.

But be that as it may, this is today, carefree, happy—a time when the hour of decision has only to do with "where shall we go?" or "what shall we do?"

What to do seems no problem whatever to Miss Betty Kruger of Schuyler, daughter of Mr. and Mrs. Harry Kruger, and Pi Beta Phi—nor to her fiance, Robert Pfann of Lincoln, son of Mr. and Mrs. John Pfann—and Phi Kappa Psi at Nebraska—They like a quiet afternoon at the Pi Phi house, with their favorite records and, naturally, a record player.

Miss Libby Russell, daughter of Mr. and Mrs. Richard A. Russell of Lincoln, Kappa Kappa Gamma—and her fiance, Larry Dunning, son of Mr. and Mrs. L. W. Dunning of Rio Grande City, Tex., gave us the impression that they were going for a spin in the convertible—top down, of course. Mr. Dunning is a junior at Nebraska and a member of Sigma Chi.

Perhaps Miss Marilyn Stanley, daughter of Mr. and Mrs. G. M. Stanley of Omaha, and Kappa Alpha Theta at Nebraska, and her fiance—Larry Franzen of Holdrege, Phi Kappa Psi, have plans to discuss, or maybe they find that cup of coffee a pleasant interlude between treks to classes.

Fortunately for Miss Shirley Marshall, Delta Delta Delta at Nebraska and daughter of Mr. and Mrs. T. L. Marshall, her free time from classes and that of her fiance, Larry Wilson, Alpha Tau Omeag, coincide—How better to spend the time than a stroll through the park—and pause at the playground for a good, high swing.

Whatever Miss Barbara Beck, daughter of Mr. and Mrs. Fred E. Beck of Omaha, and Alpha Phi at Nebraska—and her fiance, Don Anderson of Lincoln, Beta Theta Pi, have in mind, it's a dress-up occasion. We arrived just as the attractive Miss Beck opened the door to greet her fiance.

AROUND THE TOWN

WE love mornings—gay, lilting mornings that are filled to the brim with news—and our special enthusiasm for this particular morning involves its variety of pleasant things that have happened or are down in our little red book for future reference.

We were delighted to see the Edees—Lt. and Mrs. James P.—who are in town from Savannah, Ga., where Lt. Edee is stationed at Hunter Field, for a visit with Mrs. Edee's mother, Mrs. Robert L. Ferguson, and Mr. Ferguson. Lt. Edee, who is on the Judge Advocate's staff at Hunter, and Mrs. Edee also are visiting the Air Force officer's brother and sister-in-law, Mr. and Mrs. Allen Edee.

* * *

THEN we learned that Dr. and Mrs. S. C. Dickinson of Eaton, Colo., have come to spend several days as the guests of their son and daughter-in-law, the Rev. and Mrs. S. C. Dickinson.

There will be those who will remember that Mrs. S. C. Dickinson, Sr., is the former Winifred Kelly of Lincoln.

* * *

AND from Burlingame, Calif., last Wednesday came Mr. and Mrs. Steb Teal who are the house guests of Dr. Frederick Teal and his daughter, Mrs. Dorothy Teal. Mr. and Mrs. Teal plan to be in Lincoln for several weeks and, of course, also are visiting Dr. and Mrs. Fritz Teal.

* * *

WE hear that Monday is the day that Mr. and Mrs. Burkett Van Kirk are expecting Mrs. Van Kirk's parents, Mr. and Mrs. Charles Morris of Clarksburg, W. Va., and her sister, Mrs. Donald Curtin of Webster Springs, W. Va., to arrive for a week's visit.

On Tuesday Mrs. Van Kirk will be a mother-daughter luncheon hostess at the University club when she honors Mrs. Morris and Mrs. Curtin and also pays courtesy to Mrs. James P. Edee of Savannah, Ga.

* * *

HAVE two more names to add to the guest list for the Delta Gamma mother-daughter luncheon today at the University Club—They are those of Miss Sharon Rue, Delta Gamma field secretary from Ohio, and Mrs. R.S. McClung of Omaha.

ON THE potential guest list is Mrs. John W. White of Long Beach, Calif., who will be arriving on Monday, May 23, for an extended visit with her son-in-law and daughter, Judge and Mrs. John W. Delehant.

Mrs. White will be in Lincoln for her 93rd birthday anniversary which she will celebrate in August.

* * *

JUST learned that names have been added to the guest list for the Holiday Club supper dance—Mr. and Mrs. George Healey are to be the guests of Mr. and Mrs. Norman Prucha, and Mrs. Dorothy Teal Ogden will have as her guests, her uncle and aunt, Mr. and Mrs. Steb Teal of Burlingame, Calif.

* * *

IT would seem that Mothers' Day celebrations started early this season—On Friday evening, for instance, Mr. and Mrs. Howard Cather, Jr., had a Mothers' Day affair at their home when they entertained at a patio party which honored Mr. Cather's parents, Mr. and Mrs. Howard Cather. Included in the family guest list were Mr. and Mrs. Robert Cather and their son, Scott, and Mr. and Mrs. John C. Cox and their sons, Jimmy, Jerry and Johnny.

* * *

AND on Sunday evening Mr. and Mrs. Sanford Porter will be host and hostess at a picnic supper when they entertain members of the family in honor of Mothers' Day—The guest list will include Mr. Porter's grandmother, Mrs. C. W. Canford; his mother, Mrs. D. B. Porter of Omaha; Mrs. Lynn Lloyd of Phoenix, Ariz; Mrs. James Mott, Wichita, Kan., Mr. and Mrs. Alfred DuTeau, Miss Daisy DuTeau, and Mr. and Mrs. Louis DuTeau and their son, "Little Al."

* * *

SOMEONE told us that Mrs. Allen Barnard, who before her marriage on April 29 was Miss Betty Ann Vogt, was complimented at a dessert supper and gadget shower on Wednesday evening when Miss Mimi Gordon was hostess at her home.

Mr. and Mrs. Barnard now are settled in their new home at 1865 High St.

Regardless of the flowers that bloom in the spring—especially in May—Miss Virgina Bauer, daughter of Mr. and Mrs. Jacob Bauer of Benkelman, and Delta Delta Delta, and her fiance, Jim Norsworthy, son of Mr. and Mrs. R. J. Norsworthy of Gothenburg, Sigma Nu, must trudge to class—it's no hardship for Miss Bauer, however—look who is toting all of the books.

Friday Evening Service

MRS. FRED L. HERRMANN

The chancel of the Bethany Christian Church was appointed with pedestal arrangements of pink gladioli and white stock, and cathedral candles in seven branch candelabra for the wedding of Miss Elizabeth Anne Buck, daughter of Mr. and Mrs. Carl H. Buck, and Fred Leslie Herrmann, son of Mr. and Mrs. Fred A. Herrmann of Alvo, which took place on Friday evening, May 6. The Rev. W. Howard Holversen solemnized the 8 o'clock ceremony and Mrs. Alfred Bornemeier, organist, played the wedding music, Mrs. Bornemier also accompanied the vocal soloist, Mrs. Roger Kinney.

Appearing in alike frocks of pink crystalette, the attendants were Miss Jeanine Schliefer of Wabash, the maid of honor; Miss Carolyn Stock, Murdock, and Miss Sue Colbert, Wabash, the bridesmaids. Designed in the princess mode, the long, full-skirted frocks had fitted bodices, which suggested the empire contour and which were framed with scallops at the shoulder line. Their mitts and calots reflected the tone of their frocks, and they carried bouquets of feathered carnations in the cerise shade. Marcia Buck of Murdock was the flower girl, and Donald Riemer, Palmyra, carried the ring.

Hugh Helgenberger of North Bend served Mr. Herrmann as best man, and seating the guests were Roger Kinney and Richard Clark, both of Alvo.

For her wedding the bride chose a gown of imported French, hand-clipped lace and tulle over satin. The long-sleeved lace bodice was snugly fitted and designed with a yoke of tulle which created a high throatline touched with a delicate collar of lace. The extremely bouffant skirt was fashioned of two V-shaped tiers of lace which revealed a deep pleated tulle flounce that drifted into a whisper train. A heart-shaped cap of lace and net ruffles, ornamented with seed pearls, held to the head her veil of imported illusion, and she carried a cascade bouquet of feathered white carnations and tufts of net.

Entertains

The Lincoln alumnae of Sigma Kappa were guests Friday evening when the members of the active chapter at the University of Nebraska entertained at 5:30 o'clock in the patio of the chapter house.

The party marked the beginning activities of the Alumnae-Active Relations Council of which the co-chairmen are Miss Ruth Ann Richmond, Lincoln, representing the active chapter, and Mrs. Kenneth B. Smith of the Lincoln Alumnae Club.

Chairman of the hostess committee was Miss Marlyn Herse of Albion, who was assisted by Miss Judy Erickson, Oakland, Miss Charlotte Benson, Sioux Falls, S. D., Miss Joyce Knerl, Ravenna, and Miss Mary DeMars, Lincoln.

Axis Club Hears Reports

The May dinner-meeting of the Lincoln Axis B, PW Club was held Tuesday evening at the YWCA when the program featured reports on the State Federation's spring convention at Fremont.

Miss Helen Stein, immediate past president of the Axis Club, moderated the panel and participating were Miss Eula Ree Merwin, Mrs. Margaret Richmond, Miss Jocy Carter, Mrs. Maude Gilmore, Miss Geneva Mabon, Miss Myrtle Clark and Miss Lillian Ekblad, convention delegates.

THIS WEEK
MOTHER'S DAY SPECIAL!
Large Lavender ORCHID CORSAGE 2.95 Cash & Carry
Gardenias 98c per bunch
ROSEWELL'S 133 So. 13th 2-5508

BAND INSTRUMENTS
BACH, SELMER, CONN, HOLTON, BUESCHER, REYNOLDS, SLINGERLAND AND OTHERS
See Us first for Sales, Rentals and Repairs
Bob Fenton, Dept., Mgr.
DIETZE MUSIC HOUSE INC.
"The Music Center"
1208 "O" St. S&H Stamps

ben Simon's
700 Free Tickets for 10c Ice Cream Cones

Given to Boys and Girls Who Visit Simon's Toy & Hobby Shop, Saturday, May 7
No Purchase Necessary!
Tickets Redeemable at Chick's Sweden Creme 140 So. 48th

ben Simon's
They're Neat . . . They're Crisp . . . They're Paying Fashion Dividends
Gingham Checks
by Jerry Gilden
12.95

Check these two ways to beat the summer heat the prettier way . . . crisp ginghams that won't wilt down; pictured above, baby pink or blue twin check with scoop neck, tucked bodice detail; at the right, dramatic black and white check with black velvet trim. Both in sizes 8 to 16.
Simon's Fashion Fourth Floor

Guests From New York

There always is considerable interest in the arrival of Mrs. John G. Maher of New York, formerly of Lincoln, who makes an occasional trip to Lincoln to visit her mother, Mrs. E. B. Cowles, and her sister, Miss Elizabeth Tierney.

But when Mrs. Maher arrived a few days ago there was added interest, for with Mrs. Maher was her delightful young granddaughter, Lilli Vergotti whose mother, as everyone knows, is the former Catherine Maher.

Mrs. Maher and Lilli, so we hear, will be leaving today to return to their home in Yonkers, N.Y.

MRS. CHARLIE DUNN

MISS ALMA ASHLEY

Named To AAUW Posts

Nominated unopposed for offices in the Nebraska Division, American Association of University Women, which is holding its annual state convention at Kearney, are Mrs. Charlie Dunn of Fremont, second vice president, and Miss Alma Ashley of Peru, treasurer, who will be elected and installed at the Saturday morning session.

Mrs. Dunn, who has been serving as second vice president last year to fill the unexpired term of Miss Jessie Boyce of Wayne, is a graduate of the University of Kansas, a member of the women's division of Governor Anderson's traffic safety conference and has served as AAUW state publicity chairman.

A graduate of the University of Nebraska where she also received her MA degree in school administration, Miss Ashley has served as state AAUW social studies chairman.

The more than 100 delegates representing the 1,856 AAUW members in the state will hear an address, "Obligations of the Educated," Saturday noon by Judge Lucy Somerville Howorth.

Governors' Ladies

A Governor's Lady entertained a Governor's Lady at luncheon on Friday at the University Club—Nebraska's First Lady, Mrs. Victor Anderson, was the hostess, and the guest of honor in her luncheon foursome was Mrs. J. Hugo Aronson of Helena, Mont., wife of Montana's governor.

Governor and Mrs. Aronson, and Gov. Aronson's executive secretary, Wesley Castles, and Mrs. Castles, stopped in Omaha and Lincoln en route home from Washington, D. C., where Gov. Aronson had been attending the Governors' Conference.

In the picture, left to right, are Mrs. Charles Warner, wife of Nebraska's lieutenant governor; Mrs. Victor Anderson, Mrs. Castles, and Mrs. Aronson.

Gov. and Mrs. Aronson and the Castles left Friday afternoon for Omaha, and will return to Helena from there.

Madam Chairman

Nebraska Writers Guild, 9 o'clock registration, 10 o'clock meeting, noon luncheon at the Hotel Cornhusker.

NSEA, 9:45 o'clock meeting at the Hotel Cornhusker.

Association of Childhood Education, 11 o'clock brunch at the Lincoln Hotel.

Chapter K, PEO, 1:30 o'clock dessert at the PEO Home in Beatrice.

Mortar Board Alumnae, Ivy Day luncheon at the Student Union.

YM-YW Saturday Night dance, 9 o'clock in the Green Room of the YMCA.

IT'S COMING! . . .

THE SUPER SABRE RED BALL JET

See it . . .

feel actual plane-in-motion all next week May 9 to 14th at

WELLS & FROST

1134 "O"

Traditional Party For Mothers

Among the many family traditions for Mother's Day is one that was established several years ago by a group of daughters and daughters-in-law, and one which involves six families.

Today, as is the custom on each Saturday preceding Mother's Day, Mrs. Harold Bookstrom, Mrs. William L. Beachly, Mrs. Jack Pace and Mrs. Ralph Ludwick Jr., will be hostesses at luncheon at the Lincoln Country Club when they have their mothers and mothers-in-law as their guests.

The luncheon group will include:

Front row, left to right: Mrs. Ralph Ludwick, Mrs. H. C. Mardis, Mrs. William C. Beachly, Mrs. I. E. O. Pace, Mrs. C. W. Taves (Mr. Pace's aunt), Mrs. C. C. Goodwin and Mrs. J. F. Bookstrom.

Standing, left to right, are Mrs. Ralph Ludwick Jr., Mrs. William L. Beachly, the former Gloria Mardis; Mrs. Jack Pace and Mrs. Harold Bookstrom (Mary Louise Goodwin).

We Hear That

Miss Eva Sorick and Miss Ruth Sorick left by plane Friday morning to spend a 10 days vacation in Washington, D. C. Accompanying the Misses Sorick on the trip were their two young nieces, Kathryn and Carol Ann Phelps, the daughters of Mr. and Mrs. Delmore Phelps.

Guild Plans Conference

The regular spring conference of the Nebraska Writers Guild will be held Saturday in Lincoln at the Hotel Cornhusker opening with registration at 9.

The state president, Marian Marsh Brown of Omaha, will preside at a business meeting at 10 o'clock which will be followed by an address, "Writing of Non-Fiction," to be given by W. S. Campbell of Norman, Okla., professor of creative writing at the University of Oklahoma who writes under the name of Stanley Vestal.

Following the noon luncheon, Mr. Campbell will speak on the topic, "Writing of Fiction," and also included among the program speakers will be Dr. James M. Reinhardt of the University of Nebraska whose subject will be "Rejected Masterpieces."

New Officers Group Names

The members of the Jeans and Calico Square Dance Group elected new officers at its May dance the last of the season. Named as president was George Douglas; Robert Bottum, vice president, and Mrs. Kenneth Neff, secretary-treasurer.

The group pledged $30 for the purchase of an additional lot by the Belmont Community Center.

NCO Wives Hold Meeting

The members of the NCO Wives Club held their regular May meeting on Wednesday evening in the TV lounge at the NCO Club. During the business meeting a report, in preparation for the June elections, was made by the nominating committee which is composed of Mrs. M. J. Alexander and Mrs. Robert Moore, co-chairmen; Mrs. Arthur Mapstead, Mrs. Archie Johnson and Mrs. Gertrude Fox.

A social hour followed the business meeting.

For the unusual GIFTS (for the finest) Haggerty's 2600 So. 48

Lincoln's Exclusive Juvenile Shoe Store

Keds for Kiddies

These favorite playtimers are made to take the beating of healthy, active young feet. The springy crepe soles are strong and light. Toe caps protect against stubbing. Washable colors.

Infants 4 to Children 3. **$2.98**

Colors: Navy, Red, Brown, Faded Blue

U.S. Keds. The Shoe of Champions—They Wash

Open Thur. To 9 P.M.

Community Saving Stamps — BRADYS JACK & JILL — Bank Charge Account Service

225 So. 13th—Across from Sharp Bldg.

GLOBE offers Guaranteed MOTH Protection for 5 Years!

For just pennies a year, Globe Cleaning and Laundry will protect all your valuable woolens with Berlou, the guaranteed moth spray, and give you **a written five year guarantee!** You can have woolens Berloued for less than the cost of keeping them temporarily protected with pressurized type moth sprays. Call your Globe bonded routeman right away and give all your woolens **guaranteed** moth protection with Berlou.

FIVE CONVENIENT LOCATIONS

33rd & A — 1124 L — 13th & F — 1322 South St. — 27th & Y

PHONE 2-2757 — GLOBE CLEANING LAUNDRY

AT Anderson Hardware

New Imperial "COLD PANTRY"

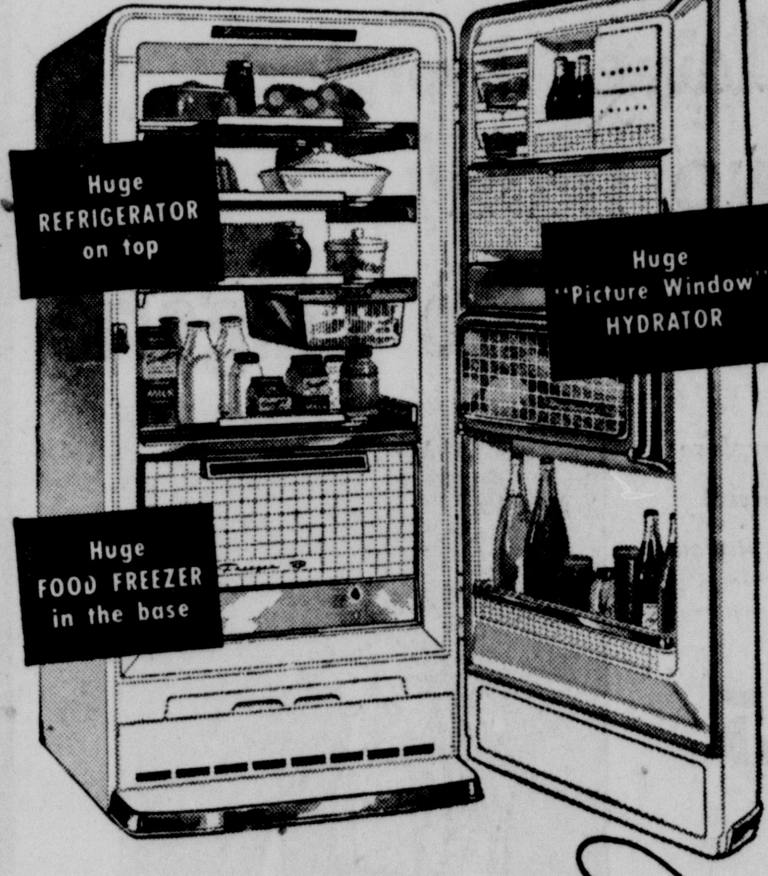

Frigidaire

Model CIV-115
11.5 Cubic Foot Size

It's a brand new, exciting kind of food-keeper. Everything is in sight, in easy reach. Gives you super-market convenience right in your kitchen. Refrigerator is self-defrosting. Freezer holds up to 66 lbs. See the new Frigidaire Imperial Cold-Pantry now!

$469.95 Only 5.49 A WEEK

Other Frigidaire Refrigerators as low as $89.95

NO DOWN PAYMENT and as long as 24 months to pay

We Give S&H Green Stamps

Free Delivery any place in Lancaster County

ANDERSON Hardware & Plumbing Co.

Victor Anderson, Pres.
Open Thursday and Saturday Nights
6132 Havelock Avenue

AT MILLER'S — Shop 9:30 to 5:30 Thursday 10 to 8:30

Oil Painting Kit Sale

Manufacturer's Special

Regular 2.49 kit .... 95¢

Regular 4.95 kit 1.95

YOU CAN PAINT BEAUTIFUL OIL PAINTINGS the *FIRST TIME YOU TRY!* with Craft Master OIL PAINTING SETS

The colors on your palette are numbered, the canvas is numbered . . . just match the numbers fill it in as directed (It's fun to do), frame it and behold . . . a beautiful picture you painted yourself. (frame not included in set)

Set includes 3 matching pictures and a set of permanent pre-mixed artist colors to a set. Complete with brushes, palette and instructions, along with 1—12 x 16" canvas and 2—4¼ x 5½" canvasses.

Everything you need for only **95¢** 2.49 kit

Buy for fun or gifts.

SPIRITED STALLION, DUCKS IN FLIGHT, FISHERMAN, PLAYFUL KITTENS, COVERED BRIDGE, AUTUMNS CLOAK, INDIAN LORE, MOONLIGHT BALLET, FROLICKING COLT, AUTUMNS TRIUMPH, ORIENTAL SERENADE, WAGON TRAILS, LAKE O HILLS, PLEASANT HARBOR

Deluxe Master Piece Set

1.95 regularly 4.95 contains 18 x 24" canvas from 35 to 45 colors, complete with brush, palette and instructions.

Wonderful gift for friends of all ages who appreciate beauty and enjoy handicraft. A stimulating, fun-filled way to develop a wonderful hobby.

HARBOUR REFLECTIONS, SWISS VILLAGE, OVER THE BRIDGE, HARBOUR HAZE, TWILIGHT SNOW, HIBISCUS IN BLOOM, SLEIGH RIDE, SEINE BRIDGE

TOYS, THIRD FLOOR

MILLER & PAINE diamond jubilee 1955

Water Assessment Notice And Notice of Board of Equalization to Equalize The Assessment

Notice is hereby given to all persons interested that on the 16th day of May, 1955, at a regular meeting of the City Council of the City of Lincoln, Nebraska, to be held at 1:30 o'clock p.m., or as soon thereafter as possible, in the Council Chamber in the City Hall of said City, the Council will assess the cost of the water mains and improvement in Water District No. 380, being 58th Street to Crestline Drive and between Saylor Street and A Street in said City, and the following described real estate benefited, to-wit: Lots 1, 11, 12, 13, 14, 15, 16, 17, 18 and 19 in Block 4; Lots 1, 2, 3, 6, 7, 8, 9, 10 and 11 in Block 5; Lots 1 and 2 in Block 6; Lots 1, 2 and 3 in Block 7; all of Blocks 19 and 20; Lots 1, 2, 3, 4, 5, 6, 7, 8, 9, 10, 11, 12 and 13 in Block 21; all of Blocks 22 and 23; all in Park Manor. Lots 1, 2 and 3 in Rathbone Hill First Section. Lots 1, 2, 3, 4 and 5, Block 1, Roberts First Addition to Normal. All that part of Lot 29 of Irregular Tracts in the Northwest Quarter of Section 33, Township 10 North, Range 7 East, lying within 150 feet of Saylor Street and Skyline Drive. South 183 feet of East 310 feet of West 1323 feet of West one-half of West one-half of Section 28 Township 10 North, Range 7 East of 6th P.M.

Further notice is hereby given that the City Council will sit as a Board of Equalization to equalize the above assessment and distribute said tax in the Council Chamber in the City Hall of said City, located at 10th and O Streets, on Monday, the 23rd day of May, 1955, at ten o'clock a.m., and on Tuesday, the 24th day of May, 1955, at ten o'clock a.m., on said days, with adjournments from day to day until said work of equalizing and distributing said tax upon the several pieces of property described in the above-named water district is completed.

THEO. H. BERG, City Clerk

Sewer Assessment Notice And Notice of Board of Equalization to Equalize The Assessment

Notice is hereby given to all persons interested that on the 16th day of May, 1955, at a regular meeting of the City Council ofthe City of Lincoln, Nebraska, to be held at 1:30 o'clock p.m., or as soon thereafter as possible, in the Council Chamber in the City Hall of said City, the Council will assess the cost of the sewers and improvement in Sewer District No. 572, being the area from 58th Street to Crestline Drive and from South Street to A Street, in said City, and the following described real estate benefited, to-wit: Lots 1 and 2 in Block 1; Lots 1, 11, 12, 13, 14, 15, 16, 17, 18 and 19 in Block 4; Lots 1, 2, 3, 4, 5, 6, 7, 8, 9, 10 and 11 in Block 5; Lots 1 and 2 in Block 6; Lots 1, 2 and 3 in Block 7; all of Blocks 19 and 20; Lots 1, 2, 3, 4, 5, 6, 7, 8, 9, 10, 11, 12 and 13 in Block 21; all of Blocks 22 and 23; all in Park Manor. Lots 1, 2, 3, 5, 6 and 7, Rathbone Hill First Section. Lots 1, 2, 3, 4, 5, 6, 11 and 12, Block 1, Roberts First Addition to Normal. Lot 29 of Irregular Tracts in Northwest Quarter of Section 33, Townhsip 10 North, Range 7 east of the 6th P.M. The south 200 feet of the east 421 feet of the west one-half of the Southwest Quarter of Section 28, Township 10 North, Range 7 East of the 6th P.M.

Further notice is hereby given that the City Council will sit as a Board of Equalization to equalize the above assessment and distribute said tax in the Council Chamber in the City Hall of said City, located at 10th and O Streets, on Monday, the 23rd day of May, 1955, at ten o'clock a.m., and on Tuesday, the 24th day of May, 1955, at ten o'clock a.m., on said days, with adjournments from day to day until said work of equalizing and distributing said tax upon the several pieces of property described in the above-named sewer district is completed.

THEO. H. BERG, City Clerk.

Water Assessment Notice And Notice of Board of Equalization to Equalize The Assessment

Notice is hereby given to all persons interested that on the 16th day of May, 1955, at a regular meeting of the City Council of the City of Lincoln, Nebraska, to be held at 1:30 o'clock p.m., or as soon thereafter as possible, in the Council Chamber in the City Hall of said City, the Council will assess the cost of the water main and improvement in Water District No. 385, being in 39th Street from Stockwell Street to Prescott Avenue in said City, and the following described real estate benefited, to-wit: Lot 45 of Irregular Tracts in the Southeast Quarter of Section 6, Township 9 North, Range 7 East of the 6th P.M.

Further notice is hereby given that the City Council will sit as a Board of Equalization to equalize the above assessment and distribute said tax in the Council Chamber in the City Hall of said City, located at 10th and O Streets, on Monday, the 23rd day of May, 1955, at ten o'clock, a.m. and on Tuesday, the 24th day of May, 1955, at ten o'clock a.m., on said days, with adjournments from day to day until said work of equalizing and distributing said tax upon the several pieces of property described in the above-named water district is completed.

THEO. H. BERG, City Clerk.

Notice to Contractors

Sealed proposals will be received by the City Council of the City of Lincoln, Nebraska, at the office of the City Clerk, up to 10 o'clock a.m., Central Standard Time, May 11, 1955, for the construction of paving in Paving District No. 1340 being the paving in 53rd Street from South Street to Sumner Street in said City, according to the plans and specifications of the City Engineer on file in the office of the City Clerk.

Plans and specifications may be seen and blank proposals obtained in the office of the City Engineer.

The City Engineer's estimate of the cost of this paving is $21,000.

Each proposal must be accompanied by a certified check for $1,050.00 made payable to Frank J. Miller, City Treasurer, as a guarantee of good faith.

The City reserves the right to reject any or all proposals and to waive any defect in proposals.

THEO. H. BERG, City Clerk.

PRESCRIPTION SERVICE

Free Delivery

Federal Sec. Bldg.
142 So. 13 Ph. 2-1246

Medical Arts Bldg.
800 So. 13 Ph. 2-3851

GILMOUR-DANIELSON DRUG COMPANY

Established 1927

Paving Assessment Notice And Notice of Board of Equalization to Equalize The Assessment

Notice is hereby given to all persons interested that on the 16th day of May, 1955, at a regular meeting of the City Council of the City of Lincoln, Nebrsaka, to be held at 1:30 o'clock p.m., or as soon thereafter as possible, in the Council Chamber in the City Hall of said City, the Council will assess the cost of the paving and improvement in Paving District No. 1330, being all that portion of Prairie Road lying between the west line of 46th Street and the north line of Prairie Hill Subdivision; all of Prairie Circle; Pawnee Street between the east curb line of 44th Street and the west line of Prairie Road; Meadow Lane between the east line of Prairie Road and the west line of 46th Street and 46th Street between the north line of Pawnee Street and the north line of Meadow Lane, in said City, and the following described real estate benefited, to-wit: All of Prairie Hill. The west one-half of Lots 7, 8 and 9 Wild's Addition to College View. Lots 8, 9 and 10 in Block 1; The north one-half of Lot 7, Lots 1, 2, 4, 5 and 6 in Block 8, Woods Brothers Thompson's Summit. The parcel of land lying between Lot 10, Block 1 and Lot 1, Block 8, Woods Brothers Thompson's Summit, now known as Pawnee Street.

Further notice is hereby given that the City Council will sit as a Board of Equalization to equalize the above assessment and distribute said tax in the Council Chamber in the City Hall of said City, located at 10th and O Streets, on Monday, the 23rd day of May, 1955, at ten o'clock a.m., and on Tuesday, the 24th day of May, 1955, at ten o'clock a.m., on said days, with adjournments from day to day until said work of equalizing and distributing said tax upon the several pieces of property described in the above-named paving district is completed.

THEO. H. BERG, City Clerk.

Water Assessment Notice And Notice of Board of Equalization to Equalize The Assessment

Notice is hereby given to all persons interested that on the 16th day of May, 1955, at a regular meeting of the City Council of the City of Lincoln Nebraska, to be held at 1:30 o'clock p.m., or as soon thereafter as possible in the Council Chamber in the City Hall of said City, the Council will assess the cost of the water mains and improvement in Water District No. 359, being in the area from 48th Street to 56th Street from Fremont Street to Ervin Street, in said City, and the following described real esate benefited, to-wit: Lots 2, 3, 4, 9, 10 and 11 in Block 1; the east one-half of Block 6 Imhoff's Addition to University Place. All of Block 7; Lots 1, 2, 3, 4, 5, 6, 7, 8 and 9 in Block 8, Lot 7 in Block 11, all in Woods Brothers First Addition to Havelock. All of Homebuilder's Village Addition. All of Homebuilder's Village First Addition.

Further notice is hereby given that the City Council will sit as a Board of Equalization to equalize the above assessment and distribute said tax in the Council Chamber in the City Hall of said City, located at 10th and O Streets, on Monday, the 23rd day of May, 1955, at ten o'clock a.m., and on Tuesday the 24th day of May, 1955, at ten o'clock a.m. and on Tuesday, the at ten o'clock a.m. on said days, with adjournments from day to day until said work of equalizing and distributing said tax upon the several pieces of property described in the above-named water district is completed.

THEO. H. BERG, City Clerk.

Paving Assessment Notice And Notice of Board of Equalization to Equalize The Assessment

Notice is hereby given to all persons interested that on the 16th day of May, 1955, at a regular meeting of the City Council of the City of Lincoln, Nebraska, to be held at 1:30 o'clock p.m., or as soon thereafter as possible, in the Council Chamber in the City Hall of said City, the Council will assess the cost of the paving and improvement in Paving District No. 1325, being all that portion of Benton Street lying between the east line of 66th Street and the west curb line of 70th Street, in said City, and the following described real estate benefited, to-wit: South one-half of Blocks 4, 5, 6 and 19; north one-half of Blocks 7, 8, 9 and 18, all in Woods Brothers 2nd Addition to Havelock.

Further notice is hereby given that the City Council will sit as a Board of Equalization to equalize the above assessment and distribute said tax in the Council Chamber in the City Hall of said City, located at 10th and O Streets, on Monday, the 23rd day of May, 1955, at ten o'clock a.m., and on Tuesday, the 24th day of May, 1955, at ten o'clock a.m., on said days, with adjournments from day to day until said work of equalizing and distributing said tax upon the several pieces of property described in the above-named paving district is completed.

THEO. H. BERG, City Clerk.

Water Assessment Notice And Notice of Board of Equalization to Equalize The Assessment

Notice is hereby given to all persons interested that on the 16th day of May, 1955, at a regular meeting of the City Council of the City of Lincoln, Nebraska, to be held at 1:30 o'clock p.m., or as soon thereafter as possible, in the Council Chamber in the City Hall of said City, the Council will assess the cost of the water main and improvement in Water District No. 391, being Manatt Street from 9th Street to Lewis Avenue, in said City, and the following described real estate benefited, to-wit: Lots 8, 9, 10, 11 and 12 in Block 11, south one-half of Block 12, Lots 7, 8, 9, 10 and 11 in Block 13, Lots 2, 3, 4, 5 and 6 in Block 20, north one-half of Block 21, Lots 1, 2, 3, 4 and 5 in Block 22, all in Lincoln Heights.

Further notice is hereby given that the City Council will sit as a Board of Equalization to equalize the above assessment and distribute said tax in the Council Chamber in the City Hall of said City, located at 10th and O Streets, on Monday, the 23rd day of May, 1955, at ten o'clock a.m., and on Tuesday, the 24th day of May, 1955, at ten o'clock a.m., on said days, with adjournments from day to day until said work of equalizing and distributing said tax upon the several pieces of property described in the above-named water district is completed.

THEO. H. BERG, City Clerk.

Water Assessment Notice And Notice of Board of Equalization to Equalize The Assessment

Notice is hereby given to all persons interested that on the 16th day of May, 1955, at a regular meeting of the City Council ofthe City of Lincoln, Nebraska, to be held at 1:30 o'clock p.m., or as soon thereafter as possible, in the Council Chamber in the City Hall of said City, the Council will assess the cost of the water mains and improvement in Water District No. 386, being in Walker Avenue and Leighton Avenue from 68th Street to 70th Street, and 68th Street from Walker Avenue to Leighton Avenue, in said City, and the following described real estate benefited to-wit: South one-half of Blocks 9 and 10; east one-half ofthe north one-half of Block 14; all of Blocks 15 and 16; Lots 2, 3, 4, 5, 6 and 7 in Block 17; Lots 1, 2, 3, 4 and 5 in Block 18; all in Bethany Heights.

Futher notice is hereby given that the City Council will sit as a Board of Equalization to equalize the above assessment and distribute said tax in the Council Chamber in the City Hall of said City located at 10th and O Streets, on Monday, the 23rd day of May, 1955, at ten o'clock a.m., and on Tuesday, the 24th day of May, 1955, at ten oclock a.m., on said days, with adjournments from day to day until said work of equalizing and distributing said tax upon the several pieces of property described in the above-named water district is completed.

THEO. H. BERG, City Clerk.

Savings . . . to show you the "Sunny Side" of Life

3% per annum

Extra income paid twice yearly at the current rate of 3% per annum. Safety insured up to $10,000 by an agency of the U. S. Government.

FIRST FEDERAL
SAVINGS AND LOAN ASSOCIATION OF LINCOLN

ASSETS OVER $28,000,000

Home Office 1235 N Street Lincoln, Nebraska

Please send me complete information.

NAME ....
ADDRESS ....
CITY .... STATE ....

Notice to Contractors

Sealed proposals will be received by the City Council of the City of Lincoln, Nebraska, at the office of the City Clerk, up to 10 o'clock a.m., Central Standard Time. May 11, 1955 for the construction of the storm sewer in Storm Sewer Project No. 43-A-55 being the concrete box storm sewer from 49th and Myrtle Street to 52nd and Glade Street and concrete pipe storm sewer from 52nd and Glade Street to 54th and Sumner Street in said City, according to the plans and specifications of the City Engineer on file in the office of the City Clerk.

Plans and specifications may be seen and blank proposals obtained in the office of the City Engineer

The City Engineer's estimate of the cost of this storm sewer is $165,000.00.

Each proposal must be accompanied by a certified check for $8,250.00 made payable to Frank J. Miller, City Treasurer, as a guarantee of good faith.

The City reserves the right to reject any or all proposals and to waive any defect in proposals.

THEO. H. BERG, City Clerk.

Notice to Contractors

Sealed proposals will be received by the City Council of the City of Lincoln, Nebraska, at the office of the City Clerk, up to 10 o'clock a.m., Central Standard Time, May 9, 1955, for the construction of sewers in Sewer District No. 582 being Martin Street and Colby Street from 51st to 56th and Aylesworth Avenue to Leighton Avenue from 56th to 58th Street in said City, according to the plans and specifications of the City Engineer on file in the office of the City Clerk.

Plans and specifications may be seen and blank proposals obtained in the office of the City Engineer.

The City Engineer's estimate of the cost of these sewers is $25,000.00.

Each proposal must be accompanied by a certified check for $1,250.00 made payable to Frank J. Miller, City Treasurer, as a guarantee of good faith

The City reserves the right to reject any or all proposals and to waive any defect in proposals.

THEO. H. BERG, City Clerk

Notice to Contractors

Sealed proposals will be received by the City Council of the City of Lincoln, Nebraska, at the office of the City Clerk, up to 10 o'clock a.m., Central Standard Time, Wednesday, May 18, 1955, for the construction of paving in Paving District No. 1167, being in 40th Street from Sumner Street to the south line of Lot 1, Woods Brothers Antelope Half Acres, in said City, according to the plans and specifications of the City Engineer on file in the office of the City Clerk.

Plans and specifications may be seen and blank proposals obtained in the office of the City Engineer.

The City Engineer's estimate of the cost of this paving is $4,800.00.

Each proposal must be accompanied by a certified check for $240.00, made payable to Frank J. Miller, City Treasurer, as a guarantee of good faith.

The City reserves the right to reject any or all proposals and to waive any defect in proposals.

THEO. H. BERG, City Clerk.

Notice to Dealers in Induction Voltage Regulators

Sealed proposals will be received by the City Council of the City of Lincoln, Nebraska, at the office of the City Clerk, up to the hour of 10 o'clock A.M. Central Standard Time, May 11, 1955, for furnishing two (2) induction voltage regulators for the use of the Commercial Light Department, in accordance with specifications for same on file in the office of the City Clerk.

Copies of the specifications may be obtained in the office of the City Engineer.

The City Engineer's estimate of cost of these Voltage Regulators is $11,500.00 f.o.b. Lincoln, Nebraska.

Each proposal must be accompanied by a certified check in the sum of five per cent (5%) of the total amount bid, made payable to the order of Frank J. Miller, City Treasurer, as a guarantee of good faith.

The City reserves the right to reject any or all proposals, and to waive any defect in proposals.

THEO. H. BERG, City Clerk.

saturday only!

Potatoes U.S. No. 1 New California .... **5 Lbs. 45c**

IDEAL GROCERY & MARKET—905 So. 27th

FOR STAR VALUES SEE US FIRST!

Men's, Women's, Children's and Infant's Wear.

- TUXEDOES
- FORMALS
- FANCY WORK
- GOOD SHOES

CLOTHING RE-SALE & GIFT SHOP

319 No. 12 5-9788

GOLD'S of Nebraska
® Lincoln's Busy Department Store

RELAX in comfort on new

Outdoor Cushions and Pads

that add just the right decorative touch to tired porch pieces at a very tiny cost!

(A) **6-Pc. Glider Cushion Sets**
Printed and embossed plastic . . soft and comfortable . . . reversible back cushions . . . easy to clean . . . red or green solid with pattern.
. . . 16.95
6-Pc. Slipcovers for Glider Cushions . . 9.95

(B) **Yacht Chair Cover Kits**
3-pc. Vinyl recovers, back band, seat band and seat reinforcements. Sides hemmed, tacks furnished, complete instructions.
. . . $1

(C) **Beach Chair Cover Kit**
Just loop the ropes over the ends of the frame. Assorted colorful patterns will not crack or peel. Very sturdy.
. . . $1

(D) **Sun Chaise Pad**
Printed and embossed plastic with soft, fluffy filling. Fits standard size chaises. All solids and prints correlated.
. . . 7.95 ea.

(E) **Chair Pad**
Coordinated prints and solid combinations or gay plaids. Make metal chairs more attractive and more comfortable.
. . . 1.95 ea.

(F) **Glider & Chair Raincoats**
Water-repellent green plastic or gray rubber coated material. Save many dollars and protect the beauty of your furniture.
Glider coats . . . . . . 1.99 to 4.95
Sun chaise coats . . 1.99 to 4.95
Chair coats 2.95

(G) **Car Seat Pad**
Keep cool and crisp while driving. 17" x 36" with high back—fits any seat. Open fibre covering for ventilation.
. . . 2.95 ea.

GOLD'S Draperies . . . Fourth Floor

SHOP SATURDAY 9:30 to 5:30

When it's HOT your house is COOLER with HETTRICK READY-MADE

AWNINGS

quality, style and beauty at the lowest prices ever!!!

- **BUNGALOW TYPE . . .**
Ideal for short windows. Permakoted on both sides. 24" drop, 24" projection. Red or green with white stripe.
2'-6" width . . . . 3.49 | 3' width 3.49
3'-6" width . . . . 3.79 | 4' width 3.95
5' width . . . . 7.95 | 6' width 8.95

- **CENTURY AWNING**
Permakoted on one side. 30" drop and 30" projection. Green and white stripe. Complete with fixtures (no ropes).
2'-6" width . . . . 2.59 | 3' width 2.95
3'-6" width . . . . 3.29 | 4' width 3.69
6' width . . . . 5.95 | 5' width 5.49

- **REGULAR WINDOW**
(Matches Bungalow Type)
Permakoted on both sides. 30" drop and 30" projection. Red or green with white stripe.
2'-6" width . . . . 3.69 | 3' width 3.95
3'-6" width . . . . 4.49 | 4' width 4.95
4'-6" width . . . . 8.95 | 5' width 9.95
6' width . . . . 10.95 | 7' width 11.95

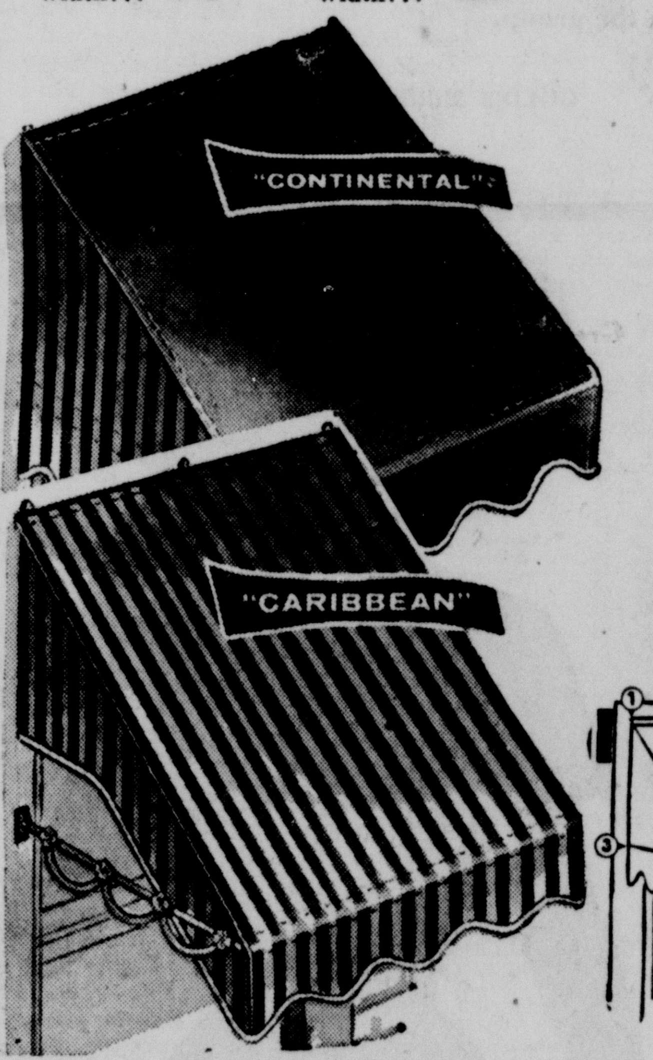

- **CONTINENTAL TYPE**
30" drop and 30" projection. Red and white or green and white stripes. Mildew resistant—Permakoted.
2'-6" width . . . . 4.49 | 3' widths 4.95
3'-6" widths . . . . 5.49 | 4' widths 5.95

- **CARIBBEAN STYLE**
30" drop, 30" projection. Mildew resistant—Permakoted. Red or green and white stripes.
2'-6" width . . . . 5.95 | 3' width 6.49
3'-6" width . . . . 6.95 | 4' width 7.49

Heavy fabric that is double stitched for extra wear. Prices complete with frames!

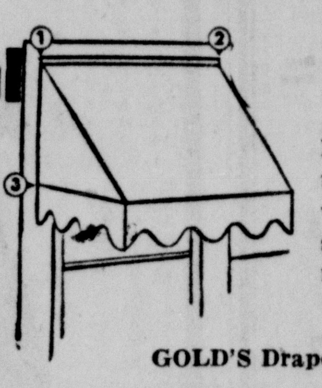

How to Measure Awnings . . .
Measure from center to center of outside window frames. Order size nearest to these measurements.

GOLD'S Draperies . . . Fourth Floor

Here's happy news for Mother . . .

DOUBLE Laminated Knees

BOYS' TUFFIES
Out of the West
COWBOY PANTS

Slims—sizes 4-12
Regulars—sizes 4-22
Huskies—sizes 6-22
All at one low price!

2.74

- Sanforized
- Copper riveted
- Double stitched

Real he-man authentic cowboy pants with double welded knees that stay soft and pliable, save money, mending and skinned knees. Zippers are guaranteed for life of garment.

GOLD'S Boys' Shop . . . Second Floor

NO MONEY DOWN up to 12 months to pay on GOLD'S RCA

NO MONEY DOWN on GOLD'S RCA PLAN
Your purchasing limit is 12 times the amount you agree to pay each month.

WE GIVE S&H GREEN STAMPS

ARCHKING with action soles . . .

Boys' U.S. Keds® Tennis Shoes

Sizes 11 to 2 **3.25**
Sizes 2½ to 6 **3.45**

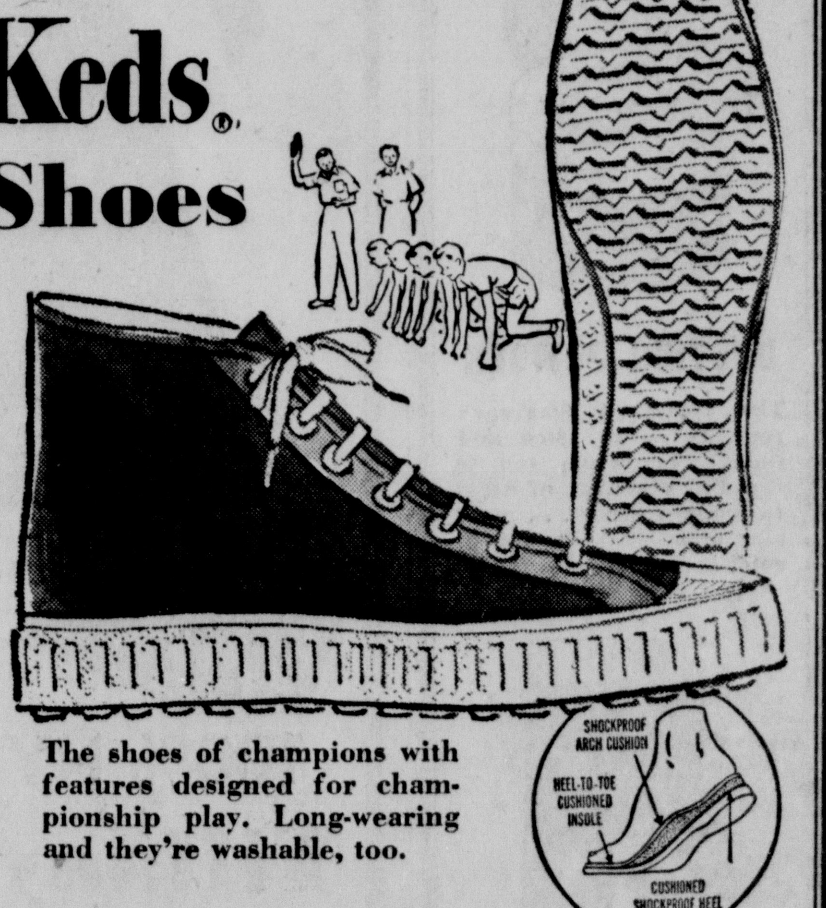

- *New deep-cut design outsole*
- *Scientific foot-conforming last*
- *Duo-Life counter and bind*
- *Full-breathing duck uppers*
- *Pull-proof eyelets*
- *Slant-cut top*

The shoes of champions with features designed for championship play. Long-wearing and they're washable, too.

GOLD'S Shoes . . . Street Floor

Carry it with you for greater seating comfort . . .

FOLD-EZE Foam Rubber Cushions

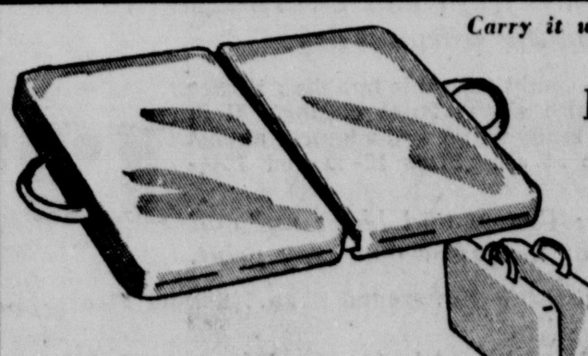

- For baseball games
- For autos and picnics
- For gardening and autos
- For office chairs
- For boating

1.19

A comfortable lightweight cushion that you can carry with ease . . . priced so that every member of the family can enjoy one. Red or green twill covers.

GOLD'S Notions . . . Street Floor

LINCOLN, FALLS CITY TIE

The Scoreboard

WESTERN LEAGUE

	W	L	Pct.	GB
Colorado Springs	10	6	.625	....
Lincoln	11	7	.611	....
Wichita	9	7	.563	1
Sioux City	6	8	.429	3
Des Moines	7	10	.412	3½
Pueblo	5	10	.333	4½

NATIONAL LEAGUE

	W	L	Pct.	GB
Brooklyn	19	2	.905	....
Chicago	11	11	.500	8½
Milwaukee	10	11	.476	9
New York	9	10	.474	9
Pittsburgh	9	11	.450	9½
St. Louis	8	10	.444	9½
Philadelphia	8	13	.381	11
Cincinnati	7	13	.350	11½

AMERICAN LEAGUE

	W	L	Pct.	GB
Cleveland	14	7	.667	....
Chicago	12	7	.632	1
Detroit	13	8	.619	1
New York	12	8	.600	1½
Kansas City	9	10	.474	4
Washington	8	12	.400	5½
Boston	9	14	.391	6
Baltimore	5	16	.238	9

AMERICAN ASSOCIATION

	W	L	Pct.	GB
Omaha	14	7	.666	...
Minneapolis	15	8	.652	...
Louisville	13	10	.564	2
St. Paul	13	10	.564	2
Toledo	11	11	.500	3½
Charleston	10	13	.434	5
Indianapolis	8	16	.333	7½
Denver	8	17	.320	8

Results Friday

WESTERN LEAGUE

Lincoln 6, Des Moines 2.
Colorado Springs 6, Wichita 3.
Pueblo 18, Sioux City 8.

AMERICAN LEAGUE

New York 6, Boston 0.
Washington 2, Baltimore 1.
Cleveland 4, Kansas City 1.
Chicago 1, Detroit 0.

NATIONAL LEAGUE

Brooklyn 6, Philadelphia 4 (12 innings).
Milwaukee 8, St. Louis 5.
Pittsburgh 3, New York 2.
Cincinnati 4, Chicago 2.

AMERICAN ASSOCIATION

St. Paul 11, Indianapolis 3.
Omaha 10, Charleston 8.
Minneapolis 9, Louisville 8.
Denver 6, Toledo 5.

INTERNATIONAL LEAGUE

Buffalo 2, Columbus 1.
Rochester 5, Richmond 4.
Toronto 6, Havana 5 (12 innings).
Montreal at Syracuse, ppd., rain.

TEXAS LEAGUE

Dallas 7, Oklahoma City 0.
Tulsa 2, Ft. Worth 1.
Houston 8, Beaumont 5.
Shreveport 7, San Antonio 1.

SOUTHERN ASSOCIATION

New Orleans 6, Nashville 0.
Atlanta 8, Memphis 4.
Chattanooga 9, Mobile 7.

Games Saturday

WESTERN LEAGUE

Des Moines at LINCOLN (2).
Wichita at Colorado Springs (2).
Sioux City at Pueblo (2).

AMERICAN LEAGUE

Detroit at Chicago—Gromek (4-1) vs. Consuegra (2-0).
Kansas City at Cleveland—Kellner (2-0) or Shantz (1-2) vs. Wynn (1-0).
Baltimore at Washington (night)—Wilson (0-3) vs. Schmitz (3-0).
New York at Boston—Larsen (1-0) vs. Delock (2-2).

NATIONAL LEAGUE

Pittsburgh at New York—Purkey (2-1) vs. Hearn (3-1).
Brooklyn at Philadelphia (night)—Erskine (4-0) vs. Roberts (3-2).
Chicago at Cincinnati—Fowler (0-4) vs. Pollet (0-0).
Milwaukee at St. Louis (night)—Conley (2-1) vs. Poholsky (0-0).

Links Slip Past Fremont At Net

Lincoln High swept the doubles matches for a 4-3 tennis victory over Fremont.

Fremont took a 3-2 lead on three victories in the singles. Bill North-Bruce Isherwood and Dave Calhoun-Bill Orwig formed the winning doubles teams.

Results:

Bill North (L) defeated Zeke Niebaum, 6-2, 6-1.
Roland Kull (F) defeated Bill Orwig 6-2, 8-6.
Dave Calhoun (L) defeated Dick Haubensak, 6-3, 6-1.
Larry Shaw (F) defeated Don Stronberg, 6-4, 6-4.
Mike VanCleave (F) defeated Ed Fullbrook, 6-0, 6-2.
North-Bruce Isherwood (L) defeated Niebaum-VanCleave, 6-4, 6-2.
Calhoun-Orig (L) defeated Kull-Haubensak, 6-4, 2-6, 6-2.

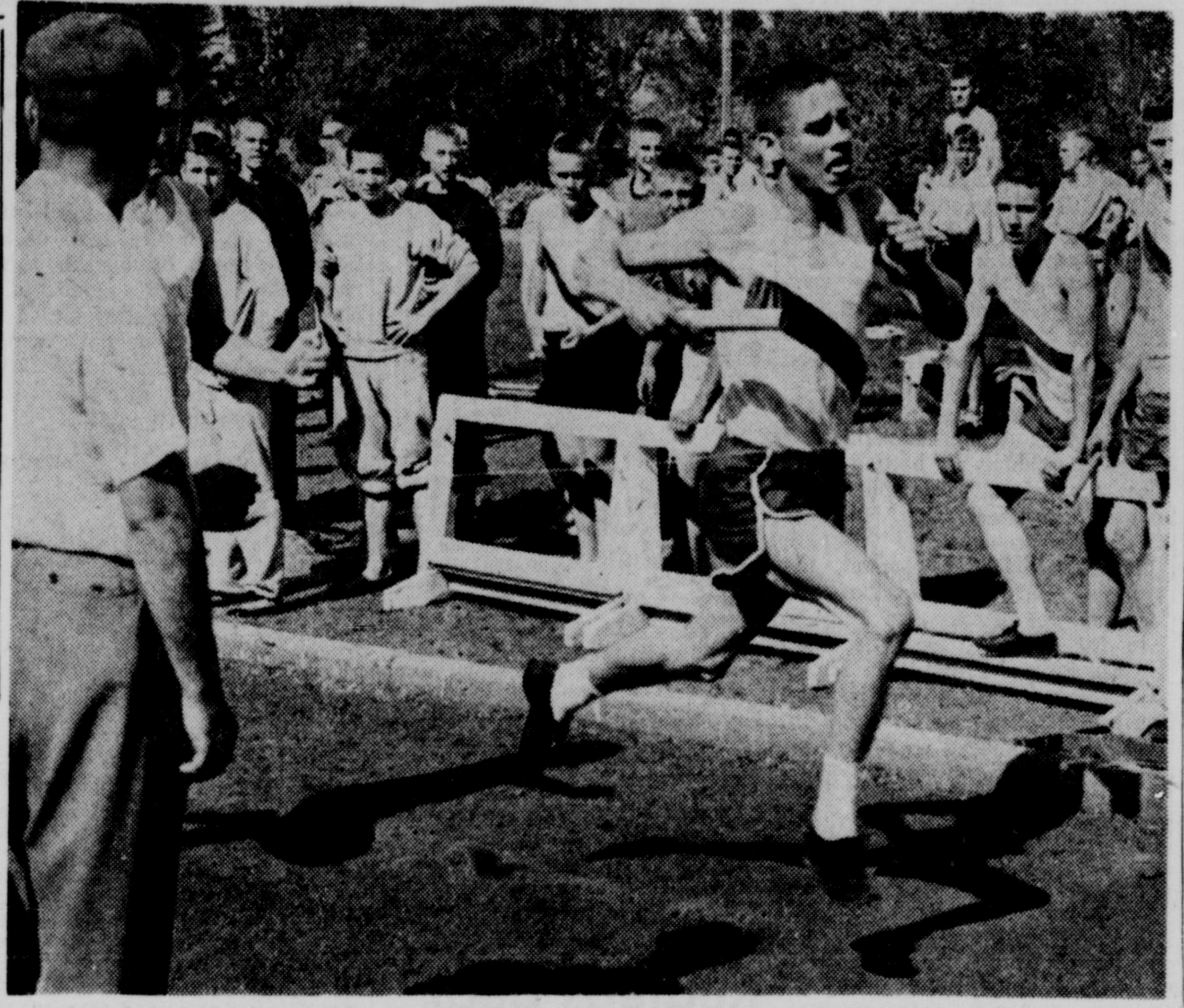

Lincoln High Cops 880 Yard Relay

Bob Lamphere carries the baton across the finish line to give Lincoln High first place in the 880-yard relay at the District Class A track meet at Wesleyan Friday. A few strides behind Lamphere is Charles Taylor, running the anchor lap for second-place Falls City. (Star Photo.)

Florence Chadwick On Swimming: 'As Long As It's Fun I'll Keep On'

By RON GIBSON
Star Sports Staff Member

"As long as it's fun, I'll keep on swimming."

That's the attitude Florence Chadwick, world famous English Channel swimmer, takes toward her profession. And what Miss Chadwick calls fun consists of:

Swimming six days a week.

Swimming at least three hours each of those six days.

Spending some of those hours tied by a rope to the end of a swimming pool, not going anywhere but building up endurance for jaunts through miles and miles of choppy water.

Miss Chadwick arrived in Lincoln Friday and will remain here through Sunday. She is touring to promote swimwear.

And although she calls her promotion job her "bread and butter," she has become famous through her attempts — successful and unsuccessful — to swim various long distances.

She set a record for the Eenglish Channel swim in 1950, covering the distance in 13 hours and 20 minutes. In 1951 she swam the Channel from England to France and became the only girl ever to swim this difficult route.

In 1952 she set a record for the Catalina Channel swim, becoming the first woman ever to swim it.

She has no idea of quitting — "as long as it's fun." Her current plans include another England-to-France Channel attempt in July or August (she will leave for England June 17.)

She would also like to try the Juan deFuca Strait in Victoria, B. C. again. It was one stretch which conquered her. And she would like to try Lake Ontario, possibly in a race.

Miss Chadwick considers Marilyn Bell, the young girl who holds the Lake Ontario record, as her top contender and she would like to race Marilyn for the right stakes —Miss Bell turned down an offer to race Miss Chadwick across Ontario for a $50,000 prize.

Miss Chadwick finds her schedule of cross-country and trans-continental travelling trying, but she manages to squeeze in her daily practice period even though it sometimes means a dip at 5 a.m. or at midnight.

Should she tire of the routine of a champion, Miss Chadwick could retire to a teaching career. She has two swimming schools established in California and has long-range plans for a system of swimming education similar to Arthur Murray's dance studios.

That may be a long time in the future, for Miss Chadwick is "still having fun."

Boys Town Beats Lincoln Netters

Lincoln Star Special

BOYS TOWN — Bill North, Lincoln's No. 1 singles man, beat his opponent and shared a doubles win with Bruce Isherwood as Lincoln High lost a 6-3 decision to the Boys Town tennis team Friday. Isherwood also beat his opponent.

Results:

Bill North (L) defeated Mike Johnston, 6-3, 6-3; Casey Corbett (BT) defeated Bill Orwig, 6-2, 6-1; Rich Ferhandez (BT) defeated Dave Calhoun, 6-4, 3-6, 6-0; Denny Santisteven (BT) defeated Ed Fulbrook, 6-3, 8-6; Bruce Isherwood (L) defeated Bernard Krone, 6-3, 8-6; Tom Romero (BT) defeated Don Stronberg, 6-3, 6-1; Isherwood-North (L) defeated Johnston-Santisteven, 6-2, 7-5; Corbett-Fernandez (BT) defeated Orwig-Calhoun, 9-7, 6-4; Romero-Pablo (BT) defeated Fullbrook-Stronberg, 4-6, 6-2, 6-1.

3 Lincoln Boys Play In Chicago

Three Lincoln boys will compete today in Chicago in the All-America Table Tennis Tournament Championships.

The boys are Theron Morley of 3515 S. 51st, Norbert Johnson of 2900 Garfield and Danny Goodman of 304 Witherbee Blvd. They are accompanied by their coach, Marion L. Cushing of the City Recreation Department.

The three players qualified in district tournament here.

Goodman is in competition for players 11 and under, Morley in the 14-15 class and Johnson in the 16-17 group.

Matches are at the Chicago Net and Paddle Club. The tournament is sanctioned by the USTTA. Wrist watches will be awarded to winners, trophies to second place finishers and medals to those who finish third or fourth.

A team trophy also will be awarded.

Yank Joins Canadians

VANCOUVER (AP) — The Western Interprovincial Football Union's British Columbia Lions signed end Dick Paciaroni, 22, of West Chester, Pa. State Teachers College.

Paciaroni is the fourth American end the Lions have signed so far this year.

Ten Horses Seek Fortune Today, But Most Eyes To Follow Nashua

By JOHN CHANDLER

LOUISVILLE, Ky (AP) — Ten of the country's finest 3-year-old colts have a fling at fame and fortune today in what will be the richest Kentucky Derby since America's most colorful racing classic was inaugurated in 1875.

A good portion of the 100,000 fans expected to jam ancient Churchill Downs for the mile and one-quarter classic are looking for another slam-bang duel between Nashua, the odds-on favorite, and his shadow, Summer Tan.

There were no surprise late-comers in the calculations when Secretary Lincoln Plaut slammed the entry box shut this morning, only the 10 horses whose names have been on the lips of turf folk for days. The pot will hit $152,500 with 10 starters, the winner collecting $108,400.

Smallest Field

With 10 starters, this 81st run for the roses will have the smallest field since Citation defeated five opponents seven years ago.

The slim field comes through the courtesy of Nashua, of William Woodward Jr.'s Belair Stud, and Mrs. John W. Galbreath's Summer Tan. It costs $1,500 to race today and few want to tangle with a pair of the best sophomore runners to come around in many a year.

Two weeks ago racing appetites were whetted when Nashua lunged up in the final strides to beat Summer Tan in the thrilling Wood Memorial at Jamaica.

The festivities will be carried on CBS TV and radio from 3:15-3:45 p.m., (CST) with post time set for 3:30.

Looms As Threat

Swaps, a California speed demon owned by Rex Ellsworth, looms as the chief threat should Nashua or Summer Tan run into difficulties. The Derby is a go get 'em scramble, and sometimes the favorites wind up in the soup through poor racing luck.

There was strong support also for the Cain Hoy Stable entry of Flying Fury and Racing Fool, owned by Capt. Harry F. Guggenheim. Fans recall that Guggenheim's Dark Star got home first for a $51.80 for $2 payoff in the 1953 Derby, when Native Dancer was supposed to win.

The track oddsmaker listed Nashua, to be ridden by Eddie Arcaro, at 4-5, with Summer Tan and jockey Eric Guerin at 2-1. Swaps, with champion rider Willie Shoemaker up, was made 5-1, a drop from Thursday's 6-1. The Cain Hoy entry was 10-1, with Henry Moreno aboard Racing Fool and Conn McCreary on Flying Fury.

Others In Race

Others in the race are Jean's Joe, owned by the Murcain Stable of Mrs. Clint Murchison and Mrs. Wofford Cain; Harvey C. Fruehauf's Blue Lem; Clifford Mooers' Nabesna; G. Rollie White's Trim Destiny, and Honeys Alibi, from the W-L Ranch of movieman Harry M. Warner. Jean's Joe was quoted at 15-1. You can almost name your price on the others.

Steve Brooks rides Jean's Joe, with Chris Rogers aboard Blue Lem, Johnny Adams on Nabesna, Willie Harmatz on Honeys Alibi, and Lois Cook piloting Trim Destiny. All starters carry 126 pounds.

Arcaro will be shooting for his sixth Derby, and Belair Stud and trainer Sunny Jim Fitzsimmons for a fourth roses triumph. McCreary has won two Derbies, while Brooks, Guerin and Moreno have one apiece.

Sunny Jim will watch the race on TV in New York, while son John saddles Nashua, who already has stacked up victories in three $100,000-plus races this year. The Belair Bullet won the Flamingo at Hialeah, the Florida Derby at Gulfstream Park and the Wood Memorial. Blue Lem's chief claim to fame is that he finished only a neck back of Nashua in the Florida Derby.

Of the 10 trainers, only Mr. Fitz and Cecil Wilhelm, conditioner of Honeys Alibi, have started horses before in the Derby. And, like Sunny Jim, Wilhelm is remaining at home.

Joe Inzalone, Wilhelm's aide, will saddle Honeys Alibi. Wilhelm started Slide Rule, who finished third behind Count Fleet in 1943. That was the last 10-horse Derby field.

Could Move Up

A victory for Nashua would move him up from 14th to sixth leading money-winning horse in the world with $585,840. Determine, the 1954 Derby winner, goes in the Golden Gate Handicap today, but a victory would boost his total to only $545,185.

There was the usual early excitement when the entry box opened at 7 a.m. Twelve minutes later Trainer Mickey Tenney entered the first horse, Swaps. Tenney agreed Swaps would have to be better than the day he won the Santa Anita Derby to win tomorrow.

Waited Two Hours

John Fitzsimmons didn't get Nashua signed up until 8:03, as the fifth to enter, while trainer Sherril Ward waited two hours after the box opened to put in Summer Tan. He was No. 9. The last to enter was Trim Destiny, Arkansas Derby winner. Trainer Cecil Locklear said he didn't expect to finish 10th tomorrow.

"He's fit as a fiddle", said Fitzsimmons of Nashua. "Our horse is headstrong, usually runs the way he wants to, but if he turns in the first class job he's capable of, we can win it."

No Predictions

Ward would make no predictions for Summer Tan, but agreed "it's entirely possible he could win, depending on whether the colt shows improvement over his race in the Wood Memorial. Nashua drew the No. 5 post, Summer Tan is on the outside in No. 10.

Good weather, the rule all week, is forecast for today, but the weatherman saw a chance of possible scattered showers later in the day or Saturday night.

Flag-bedecked Louisville, meanwhile, was jumping as usual. This is a circus and a Fourth of July all wrapped up together but without firecrackers. The horses will provide today's annual explosion.

NASHUA
. . . No worry here

★ ★ ★

Facts, Figures

LOUISVILLE, Ky., (AP)—Facts and figures on the 81st running of the Kentucky Derby today.

Place—Churchill downs.
Distance—Mile and one-quarter.
Post time—3:30 p.m., CST.
Entries—10 3-year-old colts.
Purse—$125,000 added to nominations and starting fees.
Value—$152,500 if 10 start with $108,400 net to winner, $25,000 to second, $12,500 to third and $5,000 to fourth.
Starting fees—$1,600 including $1,250 to start, $250 to enter and [illegible] to nominate.
Favorite—Nashua, 4-5.
Last year's winner—Determine.
Last year's time—2:03.
Record time—2:01 2-5 by Whirlaway in 1941.
Crowd—About 100,000.
Weather—Fair and warm with possibility of scattered late showers.
Probable track condition—Fast.
Radio and Television—3:15 to 3:45 p.m. CST by CBS.

★ ★ ★

Alexandria Cops Class D In District Track Meet

By RON GIBSON
Star Sports Staff Member

Lincoln High, Falls City and Alexandria carried off top honors in the Class A and D district track meet at Nebraska Wesleyan.

Lincoln used an early break and a late boost from Northeast to tie Falls City for the A championship. Alexandria nipped Western in a close D race.

The late boost by Northeast came in the mile relay, the final event of the day. The Links trailed favored Falls City by four points, and the Tigers needed only a third in the relay to win the meet.

Lincoln's quartet of Dick Jacobs, Dean Sell, Joe Gacusana and Darrell Liesveld won as expected in a snappy 3:36.3.

Rockets To The Rescue

But Falls City could manage only a fourth as Northeast's Dee Haas beat the Tiger anchor.

That was the second time a Rocket relay team had nosed out Falls City to help Lincoln.

In the two-mile relay, Lincoln's Dick Moses, Bill Johnson, Carl True and Gregg DeWitt sped to victory in 8:42.8. But Northeast was only three seconds behind, as Rocket anchor man Don Peterson nipped his Falls City opponent by a foot.

The big break which got Lincoln off to a good start came in the 120-yard high hurdles.

Fall Hurts

Nels Kjeldsen, the Falls City ace, tripped and fell going over the eighth barrier. He failed to qualify and Bob Lamphere of Lincoln won the event.

Kjeldsen wasn't the only star to fall during the meet. Lamphere, who had recorded the best Class A broad jump in the state, failed to qualify in his specialty.

And Northeast's Dave Young, who tied for first place in the state meet high jump last spring, also failed to qualify.

Adams, Gaither Star

Two other touted performers came through in fine shape, however. Gary Adams of Falls City pole-vaulted 12 feet 3¾ inches and Falls City miler Lowell Gaither turned in a 4:42.2 clocking. Northeast's George Rolofson was second with a 4:48.6.

Falls City scored two other firsts in addition to the wins by Adams and Gaither. Kjeldsen, after failing in the high hurdles, came back to win the lows in a good :20.8 against a strong breeze. Jerry Collier took the high jump at half an inch short of six feet.

Seven Firsts

Lincoln had a monopoly on firsts with seven. They included the shot put, won by Dick Wood; the 440-yard dash, won by Liesveld; the half mile, won by Sell; Lamphere's high hurdle victory; and three relay medals.

Lamphere ran a come-from-behind anchor leg to give Lincoln a narrow edge over Falls City in the 880-yard relay. The Links were clocked in 1:33.8.

CLASS A

Discus—Won by Hennings, Northeast; 2—Wood, Lincoln 3—Cook, Beatrice; 4—Sand, Beatrice. Distance—136-½.
Broad jump—Won by Lammel, Beatrice; 2—Talazs, Lincoln; 3—Sefried, Falls City; 4—Collier, Falls City. Distance—20-7⅛.
High jump—Won by Collier, Falls City; tie for 2nd, 3rd, 4th and 5th among Sturm, Fairbury; Graves, Lincoln; Kjeldsen, Falls City; Els, Northeast; and Young, Northeast. Kjeldsen, Graves and Els qualify for state meet. Height—5-11½.
220-yard dash—Won by Peterson, Nebraska City; 2—Eyth, Beatrice; 3—Large, Northeast; 4—Taylor, Falls City. Time—:23.5.
880-yard run—Won by Sell, Lincoln; 2—Tippin, Fairbury; 3—Larson, Northeast; 4—Robinson, Falls City. Time—2:09.5.
Mile run—Won by Gaither, Falls City; 2—Rolofson, Northeast; 3—Brownawell, Beatrice; 4—Fritz, Falls City. Time —4:42.2. Falls City; 2—Sefried, Falls City; 3 —
180-yard low hurdles—Won by Kjeldsen, Falls City; 2—Sefried, Falls City; 3—Haas, Northeast; 4—Beachell, Northeast. Time—:20.8.
120-yard high hurdles—Won by Lamphere Lincoln; 2—Beachell, Northeast; 3—Haas, Northeast; tie for 4th and 5th between Martz, Beatrice and Faller, Falls City—both qualify for state meet. Time—:16.1.
100-yard dash—Won by Peterson, Nebraska City; 2—Sefried, Falls City; 3—Eyth Beatrice; 4—Large, Northeast. Time—:10.6.
440-yard dash—Won by Liesveld, Lincoln 2—Peterson, Beatrice; 3—Svoboda, Beatrice; 4—Werner, Falls City. Time—:53.2.
Shot put—Won by Wood, Lincoln; 2—Sand, Beatrice; 3—Matison, Lincoln; 4—Zentner, Falls City. Distance—52-10½.
Pole vault—Won by Adams, Falls City; tie for 2nd and 3rd between D'Angelo, Fairbury and Swanson, Lincoln; tie for 4th and 5th between Lee, Northeast and Appleget, Beatrice—Lee qualifies for state meet. Height—12-2¾.

CLASS D

Pole vault—Tie for 1st, 2nd and 3rd among Baruth, Alexandria; Beckman, Malcolm; and Heidtbrink, Odell. Baruth and Beckman qualify for state meet. Height—10-2⅞.
Shot put—Won by Schmidt, Western; 2—Painter, Tobias. Distance—42-2½.
100-yard dash—Won by Schmidt, Western; 2—Wissel, Bennet. Time—:11.3.
220-yard dash—Won by Schmidt, Western; 2—Wissel, Bennet. Time—:24.2.
880-yard run—Won by Feeken, Dorchester; 2—England, Malcolm. Time —2:11.6.
Mile run—Won by Ceika, Central; 2—Cartwright, Alexandria. Time—4:52.2.
120-yard high hurdles—Won by Sullivan, Central; 2—Rademaker, Firth. Time—:17.1.
180-yard low hurdles—Won by Fischer, Tobias; 2—Sullivan, Central. Time—:22.6.
880-yard relay—Won by Western (C. Homolka, L. Homolka, Larkins, Schmidt). Time—1:40.2.
Mile relay—Won by Dorchester (Krivohlovek, Boden, Feeken, Kaspar). Time—3:51.3.
Broad jump—Won by Buis, Firth; 2—Mueller, Elmwood. Distance—19-6¾.
High jump—Tie for 1st and 2nd between Vejraska, Tobias and Larkins, Western. Height—5-7.
Discus—Won by Umland, Eagle; 2—Gaston, Alexandria. Distance—127-10.
440-yard dash—Won by Beckman, Malcolm; 2—Gill, Alexandria. Time—:55.6.

How They Scored

CLASS A

Lincoln	61½	Beatrice	43
Falls City	61½	Neb. City	15
Northeast	46½	Fairbury	11½

CLASS D

Alexandria	32 1/12	Eagle	11
Western	31	Bennet	8
Firth	25¾	Raymond	4½
Central	23½	Plymouth	4
Dorchester	21½	Alvo	1
Malcolm	18 5/6	Avoca	0
Tobias	18½	Walton	0
Odell	12⅛	Blue Springs	0
Elmwood	12	Hickman	0

How They Qualified

CLASS A

Falls City	16	Beatrice	11
Lincoln	12	Fairbury	2
Northeast	12	Neb. City	2

CLASS D

Western	5	Firth	2
Alexandria	4	Dorchester	2
Central	3	Bennet	2
Tobias	3	Elmwood	1
Malcolm	3	Eagle	1

Iowa State Scores Big Track Win

By DON BRYANT
Sports Editor, The Star

Two dual meet records were broken Friday afternoon as the Iowa State Cyclones outpointed Nebraska on the Memorial Stadium cinders, 80 1-3 to 50 2-3.

Cyclones Ken Mallas and Harold Mullison erased the 15-year-old pole vault mark by a scant three-quarters of an inch. The due cleared 13-¾, bettering Harold Hunt of Nebraska's record set in 1940.

Two Iowa Staters and a Husker tied for first in the high jump, all three eclipsing the record. Iowa State's Jim Stewart and Jerry Fellinger and Nebraska's Stan Matzke cleared the bar at 6-2¼ to better the old standard of 6-1⅜ set by Bill Schnaake of Iowa State, also in 1940.

Nebraska won only three firsts as the Cyclones took an early lead and won handily.

Leonard Rosen won the discus with a heave of 139-10½, Brien Hendrickson captured the 220 in :22.8, and Lee Carter trotted to victory in the two-mile run in the slow time of 10:44.2.

A strong, hot wind from the northwest prevented faster times in several events, but Iowa State's John Stodgell turned in a good :49.4 quarter mile.

The summaries:

TRACK EVENTS

Mile — Won by Maney (IS), 2—Carter (N), 3—L. Graves (IS). Time—4:37.9.
440—Won by Stodgell (IS), 2—Dreyer (IS), 3—C. Gibson (N). Time—:49.4.
100—Won by D. Graves (IS), 2—Hendrickson (N), 3—Philmon (IS). Time—:10.4.
High hurdles—Won by Marshall (IS), 2—Olson (N), 3—D. Gibson (N). Time :15.5.
880—Won by Stolze (IS), 2 — Osmera (N), 3—Batie (N). Time—1.59.1.
220—Won by Hendrickson (N), 2—D. Graves (IS), 3—Stodgell (IS). Time—:22.8.
2-Mile—Won by Carter (N), 2— Watson (N), 3—Cushman (IS). Time—10:44.2.
Low hurdles — Won by Lang (IS). 2—Olson (N) 3—Gibson (N). Time—:25.2.
Mile relay — Won by Iowa State (D. Graves, L. Graves, Grandfield, Stodgell). Time—3:31.

FIELD EVENTS

High jump—Tie for first between Steware (IS), Clark (IS) and Matzke (N) at 6-2¼ (breaks record of 6-1⅜ by Schnaake (IS) in 1941).
Shot put—Won by Nelson (IS), 2—Rosen (N), 3—Yoder (IS). Distance—47-5½.
Javelin — Won by Muehlenthaler (IS), 2—D. Gibson (N), 3—Roberts (N). Distance—192-7¼.
Discus — Won by Rosen (N), 2—Yoder (IS), 3 — Muelenthaler (IS), Distance—139-10½.
Broad jump—Won by Philmon (IS), 2—Kelley (N), 3—Lang (IS). Distance—23-3.
Pole vault—Tie for first between Mallan (IS) and Mullison (IS); tie for third between Fellinger (IS), Hofstetter (N), Aden (N). Height—13-¾. Breaks record of 13 set by Hunt of Nebraska in 1940.

Fight Loser Said Drugged

By RALPH BERNSTEIN

PHILADELPHIA (AP) — Cuban heavyweight Julio Mederos, a 4-1 underdog, scored a startling second-round technical knockout victory over No. 1 light-heavyweight challenger, Harold Johnson, Friday night.

A Pennsylvania State Athletic Commission physician said the Philadelphia fighter may have been drugged before he entered the ring.

Dr. Wilbur Strickland, one of two ringside physicians, said he would have a blood test done on the stricken boxer. Johnson was sent to Hahnemann Hospital after being carried from the ring on a stretcher.

The 26-year-old Johnson was unable to answer the bell for the third round. At first it was believed he had been stupified by a right-hand punch thrown to the chin by Mederos in the first round.

Dr. Strickland said Johnson's handlers told him the fighter had taken a bite of an orange in the dressing room shortly before fight time. He said Johnson complained that the orange tasted "bitter."

TAhe physician said he was told that Johnson staggered around the dressing room and that it took a few minutes to bring him back to his senses. He was then brought into the ring for the fight.

Alfred Klein, state athletic commission chairman, told reporters, "you are free to say that there definitely is something mysterious about what happened to Johnson. Doctors Ayello and Strickland believe he showed signs of being drugged. We have a piece of the orange that Johnson complained of.

"We intend to make a thorough investigation of the circumstances surrounding this fight and I will be available in the commission office tomorrow to make a full report," Klein said.

Johnson weighed 179 and Mederos 193½ for the scheduled 10-rounder.

Mederos was a substitute in tonight's scrap for Tommy (Hurricane) Jackson. Johnson had beaten him previously, last Dec. 8, in Miami.

Net Twin Bill Set

The Lincoln Tennis Club will play a "doubleheader" on its 38th and South courts Sunday.

Opposing the LTC at 1 p.m. will be Midland. The Lincoln club will play Concordia in a match scheduled for 2 p.m.

Where's The Pool?

One problem which confronted channel swimmer Florence Chadwick Friday on her arrival in Lincoln was finding a place to swim. Miss Chadwick landed Friday evening and was hoping to sandwich two workouts at the University of Nebraska pool in among her various personal appearances. (Star Photo.)

Chiefs Win Again; Twin Bill Tonight

Bruins Squander 12 Hits; Burwell's Boys Budget Six, Gain 2nd Place

By DON BRYANT
Sports Editor, The Star

Lincoln's high-flying Chiefs had some power to go with their pitching Friday night as they dumped the Des Moines Bruins, 6-2, in the first game of a three game series at Sherman Field.

The victory, coupled with the Colorado Springs 6-3 defeat of Wichita, moved Lincoln into second place, just 14 percentage points back of the first place Sky Sox. Wichita dropped to third, a full game back of the Chiefs.

It was Lincoln's eighth win in the last 10 games of the current successful home stand and set the staage for the final action Saturday night.

The two teams will tangle in a doubleheader, starting at 6:30 p.m. tonight. Then the Chiefs will be on the road for 10 days.

The Chiefs two top hurlers will be on the mound tonight, Bill Bell (2-0) in the seven-inning opener and Benny Daniels (3-0) in the nine-inning nightcap.

Friday night's game was a wild affair that included just about every situation known and several surprises.

In the firt inning the Bruins got four hits and couldn't score a run. Burdy Thurlby was on second and tried to score on Dave Cunningham's single, but got confused when the ball was thrown in from left field and was ignored by the Chiefs.

But Pitcher Dick Drilling finally picked it up, threw to Catcher Harry Dunlop who ran down the baffled Thurlby.

Then Don Robertson's grounder knocked Ted Adkins' hat off a minute later, but Rex Babcock scooped up the ball and threw to Dunlop who tagged Lauters trying to score from second.

So no runs scored.

Lincoln, however, had better luck in the second. Andy Anderson and Jack Falls walked and Anderson went to third as Falls was cut down in a double play. Dunlop drove in Anderson with a single.

Bob McKee's triple, A wild pitch by Drilling, a walk, an error and Thurlby's double made it 2-1, Des Moines in the fifth, but the Chiefs, had an answer for that, too.

Anderson's homer in the Lincoln half of the inning tied it up and Fall's followed with another round-tripper — also over the right field wall — to put the Chiefs ahead to stay.

Just for fun, though, Bill Burwell's crew added three more in the seventh.

Singles by Warren Goodrich and Ted Adkins, a fielder's choice, an error and a pair of sacrifice flies did the job and assured Drilling of his third win.

Dick gave up 12 hits, but he got some good support and tossed in eight strikeouts when they were needed to cut off Des Moines' threats.

Several rhubarbs developed during the hectic evening, and Lincoln's Gordon Figard was booted—the first time in his career—in the fifth.

Smoke signals . . . **Adkins** now has hit in 12 straight games, **Anderson** in 11 . . . The crowd totaled 1,393 paid and the fans had lots to cheer about, really cutting loose on the homers by Andy and **Falls** . . . Umpire sketches: **Danny O'Toole** is serving his fourth year in the Western League. A former minor league player, Danny teaches school in Cincinnati during the off-season. **Emil Lombardi,** who bore the brunt of the word battles Friday night, hails from Scranton, Pa., and is starting his first year in the Western. Also a former player, Lombardi worked the Big State League (Class B) last year.

Chiefs' Totem Pole

Batting

	ab	h	r	2b	3b	hr	rbi	Pct
Adkins	60	24	15	8	0	1	9	.400
Cobos	31	10	5	4	1	0	6	.323
Bell	10	3	1	1	0	0	2	.300
Hall	51	15	11	1	1	3	11	.294
Anderson	62	18	13	2	1	1	5	.290
Babcock	67	19	8	1	2	2	18	.284
Goodrich	82	23	8	3	0	0	9	.280
Rice	70	18	11	8	0	0	10	.257
Dunlop	36	9	5	1	0	0	6	.250
Falls	12	3	3	0	0	1	2	.250
Strobel	4	1	2	0	0	0	2	.250
Nordberg	4	1	1	0	0	0	0	.250
Drilling	10	2	[illegible]	0	0	0	0	.200
Daniels	16	3	2	2	0	0	1	.188
Figard	62	10	14	3	0	1	5	.161
Brown	9	1	1	0	0	0	0	.111
Waugh	1	0	0	0	0	0	0	.000
Almonte	2	0	0	0	0	0	0	.000
Stelmack	2	0	0	0	0	0	0	.000
Padgett	4	0	0	0	0	0	0	.000

Pitching

	ip	ho	r	er	bb	so	w	l
Daniels	25	10	9	8	16	21	3	0
Nordberg	8⅔	9	0	0	3	2	1	0
Bell	25	13	9	6	16	14	2	0
Hall	18⅓	15	6	5	2	24	1	0
Drilling	30⅓	26	11	8	18	24	3	1
Almonte	10⅓	11	6	2	6	0	1	2
Stelmack	6⅓	7	7	5	5	0	0	0
Strobel	12⅔	17	10	9	9	7	0	0
Waugh	4	8	8	3	1	0	0	1
Brown	17⅔	17	16	13	18	26	0	3

DES MOINES	AB	H	O	A	LINCOLN	AB	H	O	A
Thurlby 1b	5	3	7	0	Figard 3b	2	0	0	0
Lauters 3b	5	2	1	3	Padgett 3b	2	0	1	0
Cun'ham lf	5	1	0	0	Goodrich ss	4	1	5	3
Haas rf	3	1	0	0	Adkins 1b	4	1	5	1
Rob'tson cf	4	2	5	0	Anderson rf	2	1	1	0
McKee 2b	4	2	2	1	Falls lf	1	1	3	1
Bellino ss	2	0	2	3	Babcock 2b	3	0	1	3
Biebel c	4	1	7	0	Rice cf	2	0	1	0
Drott p	2	0	0	1	Dunlop c	3	1	10	0
aKrueter	1	0	0	0	Drilling p	4	1	0	2
bFodge	0	0	0	0					
Hoffmeister	0	0	0	0					
cMcDaniel	1	0	0	0					
Totals	36	12	24	8	Totals	27	6	27	10

a—Hit into force play for Drott in 7th.
b—Ran for Kreuter in 7th.
c—Popped out for Hoffmeister in 9th.

Des Moines	000 020 000—2
Lincoln	100 020 30x—6

R—McKee, Bellino, Goodrich, Adkins, Anderson 3, Falls. E—Thurlby, Figard, Goodrich. RBI—Thurlby, Anderson, Falls 2, Babcock, Dunlop. 2B—Thurlby. 3b—McKee, Lauters. HR — Anderson, Falls. SB—Figard. SF—Falls, Babcock. DP—Lauters and Thurlby; Bellino, McKee and Thurlby; Babcock, Goodrich and Adkins 2. Left—Des Moines 10. Lincoln 7. BB—Drott 8, Drilling 3. SO—Drott 4, Hoffmeister 2, Drilling 8. HO—Drott 4 in 6, Hoffmeister 2 in 2. R-ER—Drott 3-3, Hoffmeister 3-1, Drilling 2-1. WP—Drilling. W—Drilling (3-1). L—Drott (0-4). U—O'Toole and Lombardi. T—2:13. A—1,393.

Cards, Millers Battle For First

From Press Dispatches

Omaha outslugged Charleston Friday night, 10-8, to maintain its narrow percentage lead over Minneapolis in the American Association.

Minneapolis trailed hard-hitting Louisville by seven runs in the second inning, but the Millers exploded for nine runs in four innings and won, 9-8, to stay a few points behind Omaha.

Celler-dwelling Denver nipped Toledo, 6-5, and fourth-place St. Paul defeated Indianapolis, 11-3.

BASEBALL
Tonite—6:30
Double-Header
Chiefs vs. Des Moines
Dial 3-8806 for Tickets
SHERMAN FIELD
Last Home Game 'Til 18th

KEEP YOUR LAWN IN SUPERLATIVE CONDITION
THE MODERN WAY
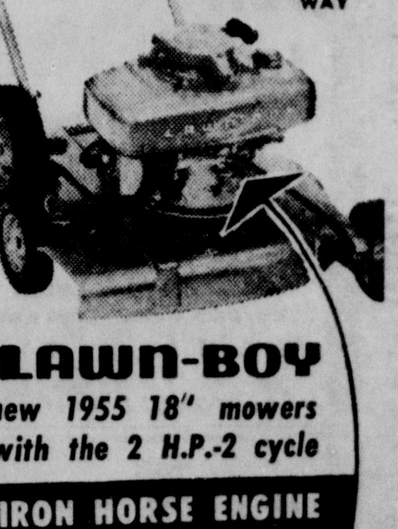
LAWN-BOY
new 1955 18" mowers with the 2 H.P.-2 cycle
IRON HORSE ENGINE
It weighs only 39 pounds, yet it mows your lawn more beautifully than ever before and with utmost ease. See for yourself—get a demonstration today.
$87.50
UNITED SUPPLY
29th & A Sts. 3-2373
Open Mon. thru Fri. 'til 8:30

Boston Is Defeated 6-0 By Turley's Two-Hitter

BOSTON, (AP) — Bob Turley, New York's rifle-armed righthander, struck out 13 batters and gave but two hits Friday as he shut out the Boston Red Sox 6-0 for his fifth straight victory.

Jim Piersal's solid single in the sixth inning and Bill Klaus' infield roller to shortstop which was scored a hit with two out in the ninth were the only Boston blows.

Turley snapped a fast ball past pinch hitter Sam Mele for the final out that spelled his fifth complete game.

Turley last week had a one-hitter against Chicago with Sherm Lollar getting the only safety .

Meanwhile Turley's teammates made the most of seven hits off three Sox hurlers, Frank Sullivan, Russ Kemmerer and George Susce, including home runs by Mickey Mantle and Bill Hunter.

Piersall's smash to center field with two out in the sixth broke the tension when it appeared Turley was on his way to the first American League no-hitter since Alva (Bobo) Holloman beat Philadelphia for the old St. Louis Browns 6-0, May 6, 1953.

The hit by Klaus was a close call at first on Hunter's throw to Joe Collins.

Turley used 151 pitches as he gave up five walks and hit one batsman. Boston left nine men on base.

The victory was Turley's second this year over the Sox who last Sunday were the victims of a one-hitter by Cleveland's Bob Feller.

Hunter's two run homer in the eighth inning merely added insurance for Turley.

Mantle got the Yankees started with his home run into the Sox bullpen in right field just beyond the glove of the leaping Jackie Jensen in the first inning. It was Mantle's fifth of the season.

NEW YORK	AB	H	O	A	BOSTON	AB	H	O	A
Bauer, rf	5	1	1	0	G'dm'n, 2b	3	0	1	2
Noren, lf	2	1	5	0	Agganis,1b	4	0	8	1
Mantle, cf	4	1	1	0	Thr'b'ry,lf	2	0	2	0
Berra, c	4	1	14	0	White, c	4	0	6	0
Collins, 1b	4	1	5	0	Jensen, rf	4	0	2	1
Carey, 3b	3	0	0	0	Lepcio, 3b	3	0	2	3
M'D'ald,2b	4	0	0	1	Piersall, cf	3	1	2	0
Hunter, ss	4	1	1	1	Klaus, ss	3	1	3	3
Turley, p	4	1	0	1	Sullivan, p	2	0	1	0
					Kem'rer, p	0	0	0	0
					aHatton	1	0	0	0
					Susce, p	0	0	0	0
					bMele	1	0	0	0
Totals	34	7	27	3	Totals	30	2	27	10

a—Struck out for Kemerer in 7th.
b—Called out on strikes for Susce in 9th.

New York	120 010 020—6
Boston	000 000 000—0

R—Noren, Mantle, Carey, McDougald, Hunter 2. E—Throneberry, Klaus, Turley White. RBI—Mantle, Bauer, Noren, Collins, Hunter 2. HR—Mantle, Hunter. DP—Klaus, Goodman and Agganis; Jensen and Agganis. SF—Noren. Left—New York 6, Boston 9. BB—Turley 5, Sullivan 1, Kemmerer 3. SO—Turley 13, Sullivan 2, Kemmerer 2, Susce 1. HO—Sullivan 4 in 4, Kemmerer 1 in 3, Susce 2 in 2. R-ER—Turley 0-0, Sullivan 3-1, Kemmerer 1-1, Susce 2-0. HBP—By Turley (Throneberry). WP—Kemmerer. W—Turley (t-0). L—Sullivan (2-4). U—Soar, Runge, Summers, Hurley. T—2:38. A—7,033.

Trucks Hurls 1-0 Victory

CHICAGO (AP) — Virgil Trucks, Chicago's question-mark righthander, Friday night pitched the White Sox to a 1-0 victory over the Detroit Tigers, yielding but two hits.

The burly Trucks, who led Sox pitchers with 19 victories last year, was in superb form as he held the Tigers hitless until two were out in the sixth. For the first 5 2-3 innings the Tigers were unable to hit the ball out of the infield. In three previous starts he had been hit very hard.

Al Kaline spoiled Trucks' bid for a no-hitter when he singled to left after two were out and Detroit pitcher Ned Garver had reached first on an error.

The Sox' only run came in the seventh and it resulted from a throwing error by Garver, who also pitched brilliant ball but was hit hard in the early innings.

Sherman Lollar opened the seventh with a double to left center. Trucks then bunted to Garver who threw the ball into left trying to get the runner and Ed McGhee, running for Lollar, came in to score.

DETROIT	AB	H	O	A	CHICAGO	AB	H	O	A
Kuenn,ss	4	0	0	5	Car'sq'l,ss	3	1	4	2
Hatf'ld,2b	4	0	2	3	Fox,2b	4	1	0	5
Kaline,rf	4	1	2	0	Minoso,lf	4	1	0	0
Fain,1b	2	0	8	0	Nieman,rf	4	0	0	0
bPhil'ps,ps	0	0	0	0	Courtney,c	0	0	0	0
Boone,3b	3	0	0	1	Riv'a,cf-rf	4	1	3	0
Delsing,lf	4	0	3	0	Dropo,1b	3	1	14	0
Tuttle,cf	4	1	2	0	Kell,3b	4	2	0	3
House,c	3	0	6	1	Lollar,c	2	2	6	0
Garver,p	2	0	1	3	aM'G'ee,cf	1	0	0	0
					Trucks,p	3	0	0	1
Totals	30	2	24	13	Totals	32	9	27	11

a—Ran for Lollar in 7th.
b—Ran for Fain in 9th.

Detroit	000 000 000—0
Chicago	000 000 01x—1

R—McGhee. E—Carrasquel, Garver, Fain. 2B—Rivera, Lollar. S—Carrasquel. DP—House, Hatfield and House. Left—Detroit 7, Chicago 1. BB—Trucks 4, Garver 2. SO—Trucks 5, Garver 3. R-ER—Garver 1-0. W—Trucks (2-2). L—Garver (2-4). U—Grieve, Rice, Stevens and Napp. T—2:25. A—27,234.

Two Disputes Mar Nat Win

WASHINGTON (AP) — Washington defeated Baltimore, 2-1, Friday in a game protested by both Manager Paul Richards of the Orioles and Manager Chuck Dressen of the Senators. Dean Stone held Baltimore to seven hits in edging Saul Rogovin in a mound duel.

Both manager's protests stemmed from interference plays. Dressen protested after Mickey Vernon doubled to start the sixth inning. Busby lifted a pop fly halfway down the first base line.

Trying to avoid pitcher Saul Rogovin and catcher Hal Smith, Busby crashed head-on into first baseman Gus Triandos. Busby was ruled out and left the game with a cut left jaw but was not hospitalized.

BALTIMORE	AB	H	O	A	WASHINGTON	AB	H	O	A
Cox,3b	4	0	2	1	Yost,3b	4	1	2	3
Diering,cf	3	2	3	0	Oravetz,rf	3	0	0	0
Coan,lf	3	2	1	0	Runnels,2b	3	1	3	3
Evers,rf	3	1	1	0	Vernon,1b	2	1	13	0
Tri'dos,1b	4	0	8	1	Sievers,lf	4	0	3	0
Smith,c	4	1	0	0	Busby,cf	3	1	1	0
Young,2b	2	0	6	4	Ump'ett,cf	1	1	1	0
aMoss	1	0	0	0	FitzGld,c	4	0	2	1
Mir'da,ss	4	1	3	3	Kline,ss	3	3	2	4
Rogovin,p	3	0	0	3	Stone,p	1	0	0	2
Johnson,p	0	0	0	0					
Totals	31	7	24	12	Totals	28	8	27	13

a—Flied out for Young in 9th.

Baltimore	000 100 000—1
Washington	010 000 01x—2

R—Diering, Runnels, Busby. E—Rogovin, Umphlett. RBI—Kline, Evers, Vernon. 2B—Miranda, Vernon, Umphlett. 3B—Yost, Busby, Runnels. S—Stone 2, Young. SF—Evers, Vernon. DP—Miranda, Young and Triandos 2; Kline, Runnels and Vernon. Left—Baltimore 7, Washington 8. BB—Rogovin 3, Stone 1. SO—Stone 1. HO—Rogovin 8 in 7 2-3, Johnston 0 in 1-3. R-ER—Rogovin 2-2, Johnson 0-0, Stone 1-1. HBP—By Stone (Coan). W—Stone (1-3). L—Rogovin (1-3). U—Umont, Rommel, Paparella, Honochick. T—2:05. A—5,262.

Score Sparks Indians Win

CLEVELAND (AP) — Dave Pope and Hank Majeski backed Herb Score's three-hit pitching with home runs Friday night as the Cleveland Indians defeated the Kansas City Athletics, 4-1.

Score, who struck out 10, held the A's to one blow until the seventh inning when singles by Bill Wilson and Joe Astroth and a walk to Gus Zernial produced the losers' only tally.

Pope hit his third homer of the season after Ralph Kiner singled in the second. Majeski's first four-base belt was in the fourth.

Al Smith doubled in the fifth and scored the Tribe's last run on an outfield fly and a wild pitch.

Pitcher Alex Kellner's single off Majeski's glove in the third was the only other Athletic hit off Score.

The rookie chucker struck out 16 Sunday during a game against Boston and was aiming at a two-game strikeout record set in 1938 by Bob Feller. Score's two-game total of 26 strikeouts was two short of Feller's mark.

KANSAS CITY	AB	H	O	A	CLEVELAND	AB	H	O	A
DeM'tri,ss	3	0	0	3	Smith,rf	4	1	3	0
Renna,rf	3	0	3	0	Avila,2b	4	0	4	2
Finigan,3b	4	0	0	3	Wertz,1b	4	0	7	1
Zernial,lf	3	0	1	0	Alt'belli,1b	0	0	0	0
Wilson,cf	4	1	4	0	Kiner,lf	4	2	0	0
Suder,2b	4	0	2	0	Pope,cf	4	1	2	0
Astroth,c	4	1	6	0	Majeski,3b	2	1	0	0
Kr'h'ski,1b	0	0	6	0	cDente,3b	0	0	0	1
aRob'son	1	0	0	0	Str'kl'd,ss	4	1	0	3
Bollweg,1b	0	0	2	0	Foiles,c	2	1	10	1
Kellner,p	2	1	0	1	Score,p	2	0	1	1
bJacobs	0	0	0	0					
Ditmar,p	0	0	0	0					
Totals	28	3	24	7	Totals	30	7	27	9

a—Struck out for Kryhoski in 7th.
b—Walked for Kellner in 8th.
c—Ran for Majeski in 6th.

Kansas City	000 000 100—1
Cleveland	020 110 00x—4

R—Zernial, Smith, Kiner, Pope, Majeski. E—None. RBI—Pope 2, Majeski, Astroth. 2B—Smith. HR—Pope, Majeski. S—Score. DP—Score, Avila and Wertz; Foiles and Avila. Left—Kansas City 6, Cleveland 6. BB—Kellner 2, Ditmar 1. Score 6 SO—Kellner 5, Ditmar 1, Score 1. HO—Kellner 7 in 7, Ditmar 0 in 1. R-ER—Kellner 4-4, Ditmar 0-0, Score 1-1. WP—Kellner. W—Score (3-1). L—Kellner (2-1). U—McKinley, Flaherty, Chylak and Berry. T—2:20. A—11,861.

Faszholz Stops Midland Hitters

Lincoln Star Special

SEWARD — Righthander Dave Faszholz stopped Midland on a one-hitter, and Concordia College won a Mid West League game, 2-0, Friday night.

Midland	000 000 000—0	1	5
Concordia	010 000 10x—2	4	0

Yamazuchi and Abel; Faszholz and Marty.

:09.9 Century Sprinted By Ayers

Lincoln Star Special

KEARNEY—Don Ayers of Kearney State was clocked in :09.9 in the 100-yard dash Friday as Kearney defeated Wayne State, 101-35.

Clayton Scott of Kearney ran the mile in 4:21.1 and the two-mile in 9:32.5.

Louis' Property Subject Of Lien

CHICAGO (INS) — The federal government filed a $354,406 tax lien Friday against property of former heavyweight boxing champion Joe Louis.

The lien was filed with the Cook County recorder of deeds' office by District Internal Director Ernest J. Sauber.

It alleges that Louis, whose real name is Joseph L. Barrow, failed to pay income taxes of $339,688 during the years 1949-1951 inclusive and that interest of $14,718 is due on that amount. Louis has real estate holdings in Chicago.

open lanes
Sat. & Sun.—All Day
Mon. thru Fri.—Afternoons
BOWL-MOR LANES
● Fountain & Lunch
Open Daily 9 a.m. - 11:30 p.m.
9th & M 2-7416
Nebraska's Finest

THE ROSEWILDE
1126-28 P Street
OPEN ALLEYS
Every Afternoon & Evenings Except Mon. & Fri.
For Reservations CALL 2-7850

Lincoln Bowling Parlors 236 No. 12
OPEN ALLEYS
EVERY Afternoon & Evenings
Phone 2-7828 or 2-3757

Keep Clubhead Low

As the follow-through is completed for the chip shot, the head and eyes follow the ball. Notice the cubhead is still low on the follow-through.

Patty Berg On Golf:

Hands, Wrists Generate Downswing In Chip Shot

By PATTY BERG
(15th of a Series)

The hands and wrists initiate the action as the club is brought down for a chip shot.

The entire swing is one of speed, with a brisk contact with the ball. Hands are kept ahead of the ball at contact, and the position of the body is the same as at the address.

The downswing is a "down and through" action generated entirely by the hands and wrists. Be sure to contact the ball first and turf afterwards. Do not try to help the ball up; let the loft of the club lift the ball.

It is important not to raise your head or eyes too quickly. This will result in peeking at the time of impact, and you will top the ball.

Immediately after impact, the clubhead will follow the flight of the ball and continue to a complete finish which will be approximately the same height as your backswing.

The head and eyes come up at the completion of your swing so as to follow the shot—and see it run to the hole.

I always keep in mind that I must see the clubhead hit the ball before making any effort to lift my head. This thought will help you keep your head down.

The entire swing for a chip shot is brief and quick. You take the club back quickly and return it with the same speed.

However, because it is quick some players become loose and floppy with their swing. Be sure to play your chip shot firmly with the sensation that you are tossing the ball to the hole.

This easy shot can save you many putts. To nestle the ball up close to the hole keep in mind this phrase—down in two—a chip and a putt.

Sox Take First

COLORADO SPRINGS (AP)—Colorado Springs' Sky Sox grabbed undisputed first place in the Western League and the first game of a three-game series from challenging Wichita Friday night, 6-3.

Bob Hattenbach, Sky Sox righthander, knuckelballed his way to an 8-hit pitching victory for his first decision of the season.

WICHITA	AB	H	O	A	COLO. SPRINGS	AB	H	O	A
Springf'd rf	3	2	0	0	Gnagy 2b	3	0	3	1
Senties cf	4	1	0	0	Hairston c	4	2	9	0
Barbarito 3b	3	0	0	0	Ware 3b	3	0	0	0
Goryl 2b	3	0	3	3	Sheets 1b	2	1	9	1
Hallow 1b	4	1	6	1	Lombardi cf	3	0	2	0
Molinari lf	3	1	5	0	Cooper rf	3	1	1	0
Hain ss	3	0	2	1	Ditusa lf	4	1	1	0
aDavid	1	0	0	0	Johnson ss	3	2	1	5
Rosburg p	1	0	1	0	Hattenb'h p	4	0	1	2
Russell p	2	1	0	1					
bGaspar	0	0	0	0					
cBabcock	0	0	0	0					
Totals	31	8	24	9	Totals	29	7	27	9

a—grounded out for Hain in 9th.
b—walked for Russell in 9th.
c—ran for Gaspar in 9th.

Wichita	000 012 000—3
Colo. Springs	101 002 20x—6

R—McLeod, Hallow, Russell, Gnagy, Hairston, Sheets, Cooper, Ditusa, Johnson, E. Hain 2, Barbarito. RBI—Johnson 3, Ware, Lombardi, Hairston, Russell, McLeod, Molinari. 2B—Hairston, Ditusa, Johnson. 3B—McLeod, Johnson. HR—Russel. SB—Springfield. SF—Ware, Lombardi, Molinari. S—Springfield. DP—Hain, Goryl and Hallow; Sheets, Johnson and Sheets; Hattenbach and Sheets. Left—Wichita 8, Colo. Springs 9. BB—off Rosburg 6, Russell 2, Hattenbach 5. SO—by Rosburg 3, Russell 4, Hattenbach 8. HO—Rosburg 1 in 3 1/3, Russell 6 in 4 2/3. R-ER—Rosburg 2-2, Russell 4-2, Hattenbach 3-3. WP—Hattenbach. PB—Hairston. W—Hattenbach (1-0). L—Russell (0-1). U—Harding and Carabba. T—2:21. A—1,774.

Loss Streak Ended

PUEBLO, Colo. (AP)—Pueblo took advantage of ineffective Sioux City pitching to defeat the Soos, 18-8, in the opening game of a three-game Western League series Friday night.

The victory snapped a six-game Dodger losing streak.

SIOUX CITY	AB	H	O	A	PUEBLO	AB	H	O	A
Barrow ss	4	1	2	3	Musto cf-lf	5	2	1	1
Smith lf	5	2	0	0	Storck rf	4	1	2	0
Parente 3b	5	3	0	3	Gabler 1b	4	1	8	1
Kirkland rf	5	1	4	0	Moore ss	5	3	3	4
Jenkins c	5	4	4	0	Alman's lf	4	3	2	0
B'nhardt 1b	4	2	8	1	Glenn cf	1	1	2	0
Rogers cf	4	1	2	1	McNeal 3b	5	1	1	2
Loftin 2b	5	2	4	3	Lemmel 2b	3	2	2	5
Barclay p	1	0	0	0	Turner c	3	0	6	0
Mahrt p	0	0	0	0	Barker p	4	1	0	1
Landry p	1	1	0	0					
Harrison p	1	0	0	0					
aLewis	0	0	0	0					
Totals	40	17	24	11	Totals	38	15	27	14

a—Walker and scored for Harrison in 9th.

Sioux City	010 101 005— 8
Pueblo	043 042 05x—18

R—Barrow, Parente, Kirkland 2, Jenkins 2, Loftin, Lewis, Musto, Storck 2, Gabler 2, Moore 2, Almenares 3, McNeal 2, Lemmel 2, Turner 3, Barker. E—Parente, Jenkins 2, Loftin, Lemmel. RBI—Parente 2, Jenkins 2, Barnhardt 2, Rogers 2, Musto 2, Storck, Gabler, Moore 2, Almenares 2, McNeal, Turner 2, Barker 2. 2B—Parente, Jenkins, 2, Rogers. SF—Rogers. DP—Barrow, Loftin and Barnhart Rogers and Barnhart; Loftin, Barrow and Barnhart; Lemmel, Moore and Gabler; McNeal, Lemmel and Gabler; Barker, Moore and Gabler. Left—Sioux City 9, Pueblo 11. BB—Off Barker 3, Barclay 2, Mahrt 3, Landry 2, Harrison 8. SO—By Barker 6, Mahrt 1, Landry 1, Harrison 2. HO—Barclay 7 in 2; Mahrt 0 in 1; Landry 2 in 1⅔, Harrison 6 in 3⅓. R-ER—Barker 8-7, Barclay 7-6, Mahrt 0-0, Landry 4-4, Harrison 6-5. W—Barker (2-0). L—Barclay (1-2). U—McVey and Mann. T—2:43. A—540.

Satterfield Signed

CHICAGO (AP) — Bob Satterfield of Chicago Friday was named to replace ailing Floyd Patterson against Archie McBride of Trenton, N.J., in Wednesday night's heavyweight 10-nounder at the Chicago Stadium.

The bout will be televised nationally (8 p.m. CST).

Bowling Scores

Capital City Men's League

McKinney Cons't Co. beat Gibson Products, 3-0.
The Comera Store tied Wilson Sales, 1½-1½.
Capitol Printing beat House of Davison, 2-1.
Wentz Plumbing beat Ben's Auto Parts, 2-1.

High ind. game: Bob Webb	235
High team series: The Camera Store	2708
High ind. series: Bob Webb	606
High team game: Capitol Printing	983

Greater Lincoln Ladies League

Cadwallader's Servisoft beat Johnson's Meats & Lockers, 2-1.
Demma's Super Market beat Appliance Center, 2-1.
Italian Village beat Little Bohemia, 2-1.
Lincoln Liberty Life beat Lebsack Bros, 3-0.

High ind. game: Skinner	211
High team series: Little Bohemia	2338
High ind. series: Maul	557
High team game: Lincoln Liberty Life	840

L.A.F.B. Officers Wives League

Hi-Flyers beat Slow Burners, 3-0.
Tankerettes beat Fireballs, 3-0.
Pin Ups beat Sac-Ettes, 3-0.
Jet Streamers beat Nite Wingers, 2-1.

High ind. game: Bert Svarny	195
High team series: Hi-Flyers	1549
High ind. series: Bert Svarny	464
High team game: Hi-Flyers	549

Bowl-More Bowlerettes League

LT&T Busy Signals beat Maynard Mills No. 2, 2-1.
LT&T Wrong Numbers beat Maynard Mills No. 1, 2-1.
Town Pump beat LT&T Tel-Tones.

High ind. game: Somerkeser	168
High team series: Maynard Mills No. 2	1137
High ind. series: Schmidt	418
High team game: Maynard Mills No. 2	431

National League

Melichar beat Diamond Grill, 4-0.
Van Horn beat Dietze Music House, 2-2.
Red Wing Service beat Strauss, 3-1.

High ind. game Fred Nielsen	202
High team series Melichar	2476
High ind. series C. Whyman	202
High team game Melichar	856

Bus. Women's League

Majestic Upholstery beat West. Roads, 2-1.
Gas Co. beat Ham's Garage, 2-1.
Roberts Dairy beat Capital Office, 2-1.

High ind. game Betty Yakel	179
High team series Roberts Dairy	739
High ind. series Betty Yakel	482
High team game Majestic Upholstery	2112

Sperry & Hutchinson Co. League

Spitballs beat Voo Doos, 2-1.
Alleycats beat Thirty-niners, 3-0.

High ind. game: J. Mynard	180
High team series: Voo Doos	1128
High ind. series: M. Lawton	448
High team game: Alleycats	413

Capital City Ladies' League

Farber's tied Public aMrket, 1½-1½.
Meadow Gold beat Schwindts, 1½-1½.
Sidles beat W. F. Hoppe, 2-1.
Ben Joyce beat Kaar Service, 2-1.

High ind. game: Jo Ann Landess	192
High team series: Ben Joyce	2104
High ind. series: Jo Ann Landess	494
High team game: Public Market	769

Goodyear Mixed League

Gutter Club beat Hi 5s, 4-0.
Hits & Misses beat King Pins, 4-0.
Shur Hits beat 3-2 Club, 4-0.
Strikers beat Scatter Pins, 3-1.

High ind. game: Men—Finley	202
Women—Jones	159
High team series: Gutter Club	2095
High ind. series: Men—Finley	542
Women—Maul	425
High team game: Shur Hits	731

Capitol League

Roberts beat Pete & Pete, 2-1.
Midwest Steel beat Becker's Tavern, 2-1.
Meadow Gold beat Korsmeyer, 2-1.
Christiansens beat Stover's Candy, 2-1.

High ind. game: Keller	219
High team series: Christiansens	2332
High ind. series: Dubas	529
High team game: Christiansens	857

Independent League

Stahnke Plumbing beat Ford Van Lines, 2-1.
Vic Groh's Store beat Natl. Bank of Commerce, 2-1.
Bullock's Sodding beat Wayne Pine Builders, 2-1.
Naval Air Station beat Capital Tire, 2-1.

High ind. game: G. Christoffersen	207
High team series: Ford Van Lines	2493
High ind. series: Wes Schafer	531
High team game: Stahnke Plumbing	886

ANDERSON HARDWARE
RENT
Frigidaire Air Conditioners
Yes — you can rent a Frigidaire electric air conditioner for your home or office. If you are thinking of buying or renting a room air conditioner it will be to your advantage to learn NOW of our rental plan.
Only
$69 for ⅓ ton
$99.50 for ¾ ton
$139 for ton
For the Season with Option To Buy.
All rental payments to apply on Purchase Price.
Convenient Terms
Free Delivery—any place in Lancaster County
If electric appliance plug is available there is no charge for installation.
ANDERSON Hardware & Plumbing Co.
Open Thurs. & Sat. Nights
Victor Anderson, Pres.
6132 Havelock Avenue

Campanella's Double In 12th Inning Gives Brooklyn Another Win, 6-4

PHILADELPHIA, (AP) — Roy Campanella doubled home two runs in the 12th inning Friday night as the rampant Brooklyn Dodgers chalked up their 19th win of the season against two defeats—a 6-4 win over the Philadelphia Phillies. The Dodgers brought reinstated Don Newcombe in as a relief pitcher in the 11th inning and the big boy got the winn.

Newcombe, the fifth hurler used by Brooklyn Friday night, had been removed from the banishment list a short time earlier. He had been removed from active duty for refusing to take orders from Manager Walter Alston, including the chore of pitching for batting practice. A chastened Newcombe apologized to Alston today and was fined, then returned to the fold.

In addition to Newcombe, the Dodgers used Billy Loes, the starter, and Joe Black, Jim Hughes, and Ed Roebuck, Murry Dickson started for the Phils. Jack Meyer took over in the sixth and Ron Mrozinski came in in the 12th. Meyer was charged with the loss.

BROOKLYN	AB	H	O	A	PHILADELPHIA	AB	H	O	A
Gilliam,2b	5	1	3	4	Ashburn,cf	6	1	4	0
Reese,ss	3	1	5	4	Tor'son,1b	5	1	10	2
Snider,cf	5	0	1	0	Hamner,ss	6	1	5	5
Camp'',c	4	2	7	0	Gr'ngr's,rf	5	3	1	0
Amoros,lf	6	3	3	0	Blaylock,lf	3	1	3	1
Hodges,1b	4	0	13	2	Lopata,c	4	0	7	1
Rob'son,3b	4	1	0	2	Jones,3b	5	1	2	0
Furillo,rf	3	1	3	0	Morgan,2b	3	0	3	8
Loes,p	1	0	0	2	Dickson,p	1	0	0	0
aShuba	1	0	0	0	bGorbous	1	0	0	0
Black,p	0	0	0	0	Meyer,p	1	0	0	1
cKellert	1	1	0	0	fLow'ry,rf	1	0	1	0
Hughes,p	0	0	0	2	Mroz'ski,p	0	0	0	0
dWalker	0	0	0	0					
eErskine	0	0	0	0					
Roebuck,p	0	0	1	1					
gHoak	1	0	0	0					
Newc'be,p	0	0	0	0					
Totals	38	10	36	17	Totals	41	8	36	18

a—Grounded into double play for Loes, 4th.
b—Struck out for Dickson in 5th.
c—Singled for Black in 7th.
d—Walked for Hughes in 9th.
e—Ran for Walker in 9th.
f—Ran for Greengrass in 9th.
g—Grounded out for Roebuck in 11th.

Brooklyn	110 200 000 002—6
Philadelphia	040 000 000 000—4

R—Gilliam 2, Snider, Campanella, Amoros 2, Greengrass, Blaylock, Lopata, Jones. E—Gilliam 2. RBI—Campanella 3, Amoros, Greengrass, Jones, Ashburn, Furillo. 2B—Ashburn, Furillo, Blaylock, Hamner, Campanella. HR—Amoros, Greengrass. SB—Blaylock, Amoros. S—Dickson, Blaylock, Reese. SF—Campanella, Robinson. DP—Blaylock, Torgeson and Jones; Loes, Reese, Gilliam and Hodges; Morgan, Hamner and Torgeson 2; Morgan, Torgeson; Hamner and Lopata; Hughes, Reese and Hodges; Gilliam, Reese and Ho[illegible]. Left—Brooklyn 9, Philadelphia 12. BB—Loes 4, Black 3, Hughes 1, Roebuck 1, Dickson 3, Meyer 7. SO—Loes 1, Black 2, Hughes 1, Newcombe 2, Dickson 3, Meyer 3. HO—Loes 3 in 3, Dickson 7 in 5, Black 3 in 3, Hughes 1 in 2, Roebuck 1 in 2, Meyer 3 in 6 1-3, Mrozinski 0 in 2-3, Newcombe 0 in 2. R-ER—Loes 4-1, Dickson 4-4, Meyer 2-2, Hughes 0-0, Roebuck 0-0, Newcombe 0-0, Black 0-0, Mrozinski 0-0. PB—Lopata. W—Newcombe (3-0). L—Meyer (0-3). U—Conlan, Gore, Donatelli, Dixon. T—4 hours. A—22,420.

Bucs Streak To Six Games

NEW YORK (AP) — Veteran Ben Wade came on in relief to put down a New York rally with the bases loaded and none out in the ninth Friday night as Pittsburgh's Pirates extended their surprising winning streak to six games with a 3-2 victory over the Giants.

Wade, a 32-year-old righthander who never has beaten the Giants, stepped in to protect rookie Ron Kline's second victory after New York had put the tying run on third and the potential winning marker on second against the young righthander.

But the veteran reliefer purposely walked Alvin Dark to fill the bases, then got Whitey Lockman to hit into a forceout at the plate, fanned pinch-hitter Bobby Hofman and ended it all as pinch-hitter Billy Gardner flied to center.

Until the ninth, Kline, a 23-year-old service returnee, had breezed through with a five-hit job against the world champs. And after the Pirates had routed Johnny Antonelli with three of their four hits off the ace lefty in a three-run seventh, he appeared ready to coast home.

Don Mueller greeted him with a single to open the ninth, however, and after Monte Irvin singled Mueller to second, Willie Mays doubled home the Giants' second run. That's when Wade came on.

Mueller singled in the first for New York, running his hitting streak to 18 games. Mays' single in the seventh was his first hit in 17 trips.

PITTSBURGH	AB	H	O	A	NEW YORK	AB	H	O	A
Clem'te,rf	4	1	1	0	Castl'n,2b	3	0	3	0
Groat,ss	2	0	2	3	aA'lfit'no	0	0	0	0
Montemayor, cf-lf	4	1	2	0	Will'ms,2b	0	0	0	0
					Th'pson,3b	4	0	2	5
Shepard,c	5	0	4	1	Mueller,rf	4	2	1	0
G.Fr'se,3b	4	1	0	2	Irvin,lf	3	2	2	0
Long,1b	4	1	11	1	Mays,cf	4	2	0	0
Mejias,lf	3	0	0	0	Dark,ss	3	0	1	3
Saffell,cf	1	0	1	0	L'kman,1b	4	1	8	0
E.Fr'se,2b	3	1	6	5	Westrum,c	2	0	8	0
Kline,p	4	0	0	2	bTaylor	1	0	0	0
Wade,p	0	0	0	0	Katt,c	0	0	2	0
					Antonelli,p	2	1	0	1
					cHofman	1	0	0	0
					dRhodes	0	0	0	0
					Corwin,p	0	0	0	0
					Wilhelm,p	0	0	0	1
					eGardn'r	1	0	0	0
Totals	34	5	27	14	Totals	32	8	27	10

a—Ran for Castleman in 8th.
b—Struck out for Westrum in 8th.
c—Struck out for Katt in 9th.
d—Walked for Wilhelm in 8th.
e—Flied out for Corwin in 9th.

Pittsburgh	000 000 300—3
New York	000 000 101—2

R—Clemente, E. Freese, Kline, Mueller, Irvin. E—Thompson 2, Antonelli. RBI—Clemente, Montemayor, Dark, Mays. 2B—E. Frese, Mays. 3B—Clemente. S—Castleman, Groat. DP—Kline, E. Freese and Long; E. Freese and Long. Left—Pittsburgh 10, New York 7. BB—Kline 2, Wade 1, Antonelli 2, Corwin 1. SO—Kline 1, Wade 2, Antonelli 7, Corwin 2. HO—Kline 8 in 8 (faced 3 batters in 9th), Wade 0 in 1, Antonelli 4 in 6 2-3, Wilhelm 1 in 1 1-3, Corwin 0 in 1. R-ER—Kline 2-2, Wade 0-0, Antonelli 3-1, Wilhelm 0-0, Corwin 0-0. HBP—By Antonelli (Groat, E. Freese). PB—Westrum. W—Kline (2-2). L—Antonelli (2-3). U—Secory, Goetz, Dascoli. T—2:40. A—10,330.

Redlegs Beat Chicago, 4-2

CINCINNATI (AP) — The last-place Cincinnati Redlegs, cowed by the Chicago Cubs in five previous encounters this season, rapped the second-place Chicagoans 4-2 Friday night on the six-hit pitching of Joe Nuxhall.

The Reds collected only seven hits but put them to effective use.

Smoky Burgess, in his first turn at bat at Crosley Field since he was traded by the Philadelphia Phils, socked a home run in the second inning to give the Reds a 1-0 lead. The Cubs knotted it in the third on a single, Jim Bolger's double and a ground out.

Fast Chuck Harmon beat out a roller toward third base in the Redleg third inning, stole second and rode home on Gus Bell's single.

Cub catcher Harry Chiti ended the night's scoring with his third home run of the season.

CHICAGO	AB	H	O	A	CINCINNATI	AB	H	O	A
Bolger,cf	4	1	2	0	Temple,2b	3	0	4	1
Fondy,1b	4	0	6	0	Harmon,3b	4	1	0	2
Miksis,rf	4	1	3	0	Bell,cf	4	1	1	0
Sauer,lf	4	0	4	0	Klus'ski,1b	4	0	7	0
Jackson,3b	4	0	2	0	Jabl'ski,lf	1	0	3	0
Banks,ss	3	1	3	2	cThurman	0	0	0	0
Chiti,c	3	1	3	0	Bork'ski,lf	0	0	0	0
Baker,2b	3	2	1	4	Burgess, c	4	2	8	1
Minner,p	1	0	0	1	Post,rf	4	2	2	0
Cohen,p	0	0	0	0	M'Mil'n,ss	2	1	2	2
aCooper	1	0	0	0	Nuxhall,p	3	0	0	0
Andre,p	0	0	0	1					
bM'Cul'gh	1	0	0	0					
Davis,p	0	0	0	0					
Totals	32	6	24	8	Totals	29	7	27	6

a—Hit into double play for Cohen in 5th.
b—Fouled out for Andre in 8th.
c—Ran for Jablonski in 8th.

Chicago	001 010 000—2
Cincinnati	011 200 00x—4

R—Minner, Chiti, Harmon, Jablonski, Burgess, 2. E—None. RBI—Fondy, Chiti, Bell, Burgess, Post, McMillan. 2B—Banks, Bolger, Post. HR—Burgess, Chiti. SB—Harmon. DP—Minner, Banks and Fondy; Banks and Jackson; McMillan, Temple and Kluszewski. Left—Chicago 3, Cincinnati 6. BB—Minner 2, Cohen 1, Andre 1, Davis 1. SO—Minner 1, Andre 2, Nuxhall 5. HO—Minner 6 in 3 (faced 3 batters in 4th), Cohen 1 in 1, Andre 0 in 3, Davis 0 in 1. R-ER—Minner 4-4, Cohen 0-0, Andre 0-0, Nuxhlal 2-2, Davis 0-0. WP—Minner. PB—Chiti. W—Nuxhall (3-1). L—Minner (2-2). U—Ballanfant, Barlick, Jackowski, Landes. T—2:05. A—11,644.

Braves Score Over St. Louis

ST. LOUIS, (AP) — Andy Pafko set the pace Friday night, driving in three runs with a pair of doubles, as the Milwaukee Braves clubbed five St. Louis Cardinal pitchers for nine hits and an 8-5 victory at Busch Stadium. Charlie White's bat was good for two other Milwaukee tallies.

The triumph ended a five-game losing streak by Milwaukee.

The Braves' big inning was the seventh when they took the lead for the second time by turning three hits and a Redbird error into five runs.

Outfielder Bill Virdon tried hard to make up for the lack of St. Louis pitching, driving in three runs with a pair of singles and a home run. Rip Repulski batted in two other tallies, one on a homer and the other with a single. The home runs, each with the bases empty, came in the sixth.

MILWAUKEE	AB	H	O	A	ST. LOUIS	AB	H	O	A
Bruton,cf	5	0	3	0	Hemus,3b	2	0	0	3
Logan,ss	3	1	3	3	Gram's,ss	1	0	0	1
M'th'ws,3b	2	0	1	0	cElliott	1	0	0	0
Aaron,lf	5	1	2	0	Step's'n,ss	0	0	1	2
Pafko,rf	5	3	2	0	Moon,lf	5	2	1	0
Crowe,1b	3	1	3	1	Virdon,cf	5	4	1	0
Adcock,1b	0	0	1	0	Musial,1b	3	0	11	0
O'Con'll,2b	3	1	2	1	Rep'ski,rf	5	2	1	0
aTanner	1	0	0	0	Sch'd'st,2b	4	0	3	6
Dittmer,2b	1	0	0	0	Boy'r,ss-3b	4	1	4	0
White,c	3	2	8	0	Sarni,c	3	1	5	0
Crandall,c	0	0	1	0	Jones,p	1	0	0	1
Nichols,p	3	0	1	0	Schultz,p	2	0	0	0
Rob'son,p	1	0	0	1	Moford,p	0	0	0	0
Jolly,p	0	0	0	0	Tiefen'r,p	0	0	0	1
					bFrazier	1	0	0	0
					La'rence,p	0	0	0	1
Totals	35	9	27	6	Totals	37	10	27	15

a—Safe on error for O'Connell in 7th
b—Struck out for Tiefenauer in 8th.
c—Called out on strikes for Grammas in 8th

Milwaukee	000 300 500—8
St. Louis	101 002 100—5

R—Logan 2, Mathews 2, Aaron, Pafko 2, Crowe, Hemus, Moon 2, Virdon, Repulski. R—Logan 2, Mathews 2, Aaron, Pafko 2, Crowe, Hemus, Moon 2, Virdon, Repulski. E—Boyer. RBI—Virdon 3, Repulski 2, Pafko 3, O'Connell, Aaron, Tanner, White 2. 2B—Pafko 2. 3B—Moon. HR—Virdon, Repulski. DP—Grammas, Schoendienst and Musial; Lawrence, Stephenson and Musial. Left—Milwaukee 8, St. Louis 9. BB—Nichols 3, Jolly 1, Jones 1, Schultz 3, Moford 1, Tielfenauer 1, Lawrence 1. SO—Nichols 4, Robinson 1, Jolly 3, Jones 2, Schultz 1, Tiefenauer 1. HO—Nichols 5 in 5 1-3, Robinson 3 in 1 1-3, Jolly 2 in 2 1-3, Jones 5 in 3 2-3, Schultz 2 in 2 2-3, Moford 2 in 0 (pitched to 4 batters), Tiefenauer 0 in 1 2-3, Lawrence 0 in 1. R-ER—Nichols 4-4, Robinson 1-1, Jolly 0-0, Jones 3-3, Schultz 3-3, Moford 2-2, Tiefenauer 0-0, Lawrence 0-0. HBP—By Schultz (White). WP—Nichols. PB—Sarni. W—Robinson (1-0). L—Schultz (1-1). U—Pinelli, Boggess, Gorman, Engeln. T—2:55. A—13,803.

Bayard Coach To Beatrice

Henry Reichel, 35, a native of Lincoln who has coached at Bayard High School since 1950, has been named head football coach at Beatrice.

Reichel

Reichel agreed to accept the position in a telephone conversation Friday morning with Dr. William Staerkel, superintendent of schools at Beatrice.

"Mr. Reichel has been selected from a long list of applications, and the school board feels that they have been fortunate in securing one of the outstanding coaches in Nebraska for the position," Dr. Staerkel said.

Reichel, a Lincoln High School graduate who played halfback on the University of Nebraska football team in 1940, replaces Chick Knight who has resigned from the post at Beatrice High School.

The former NU halfback was an assistant coach at Columbus from 1947 to 1950, before taking the coaching job at Bayard, and is married and the father of two children. He will be assistant basketball coach at Beatrice, and will teach classes in social science in addition to his duties as head football coach.

Wesleyan Golfers Split Triangular

Lincoln Star Special

HASTINGS — Nebraska Wesleyan golfers defeated Kearney, 7-5, but lost to Hastings, 8½-3½ in a triangular here Friday.

Grants KNOWN for VALUES
ANOTHER NEW SHIPMENT JUST ARRIVED
GET YOURS NOW!
NOW...at America's lowest price
16-inch POWER MOWER
$29.88 SELLS ELSEWHERE AT 39.95
Nationally advertised at 39.95! Guaranteed to cut grass of any height. AC ½-h.p. motor gives 3600 rpms—almost twice that of comparable mowers. 16" steel blade.
50-FT. HEAVY DUTY RUBBER EXTENSION CORD 3.49
100 Ft. Extension Cord 6.49

W. T. GRANT CO. 1005 O Street

ben Simon's Economy Basement
2-Hour Sale
SATURDAY
9:30 to 11:30 a.m.

47 MEN'S RAIN COATS
Reg. 4.95 plastic raincoats, all made with snap fasteners. Charcoal grey. All sizes. 1.88

MEN'S TIES
Broken sets of regular $1 ties; a large selection . . . also many bow ties in the lot. 39c

KNIT BRIEFS
Factory IRREGULARS from a top mill of fine underwear; all are fine combed and mercerized cottons. Sizes 30 to 44. 39c

48 PRS. MEN'S PAJAMAS
Broken sizes of higher priced pajamas . . . regular length or short sleeve, knee length styles; All sizes. 1.99

UNDERSHIRTS
Factory IRREGULARS of higher priced undershirts; fine combed and mercerized cottons, Swiss rib or novelty weaves. Sizes 38 to 44. 39c

FANCY SOCKS
Dropped patterns of reg. 65c, 75c and 85c hose . . . mostly cotton sport socks in bright colored effects. Sizes 10½ to 12. 29c

BOLO TIES
Reg. $1 ties, to be worn with sport shirts . . . all colors; nicely jeweled. 59c

TEE SHIRTS
Men's flat-knit tee shirts, all made with nylon reinforced collars. All sizes. 47c

1 RACK OF JACKETS and SPORT COATS $5
(11) 13.95 Cotton Sport Coats
(9) 12.95 Corduroy Sport Coats
(15) 6.95 Jackets
(5) 8.95 Jackets
(14) 9.95 Reversible Jackets
(18) $25 Glove Leather Jackets
Mostly medium sizes

212 MEN'S DRESS SHIRTS
Better grade dress shirts that have become soiled from handling . . . a few IRREGULARS in the lot . . . mostly plain shades and whites. Neck sizes 14 to 20. 1.59

47 MEN'S DRESS PANTS
Factory DAMAGED and short lots of higher priced dress pants, mostly tropical weights . . . mostly small and large sizes; all sold AS IS . . . no alterations. $2

THIRD FLOOR
2-HOUR SALE
Boys'-Girls' Wear
GIRLS' SPORTSWEAR
. . . shorts, skirts, blouses; broken sizes, small quantities; were to 2.98, 39c
BOYS' T SHIRTS
Terry T shirts, with school decals and fancy cotton knits, were up to 1.98. 39c

SISTER By The Berenstains

"Aren't you even gonna cry?"

MERRY MENAGERIE By Walt Disney

"Mom, what are 'monkeyshines'?"

STRANGE AS IT SEEMS By Elsie Hix

MODEST MAIDENS By Jay Alan

"He not only has currency—he has money, too!"

POGO By Walt Kelly

DICK TRACY By Chester Gould

OZARK IKE By Ed Strops

THE HEART OF JULIET JONES By Stan Drake

THE JACKSON TWINS By Dick Brooks

MARY WORTH By Ken Ernst

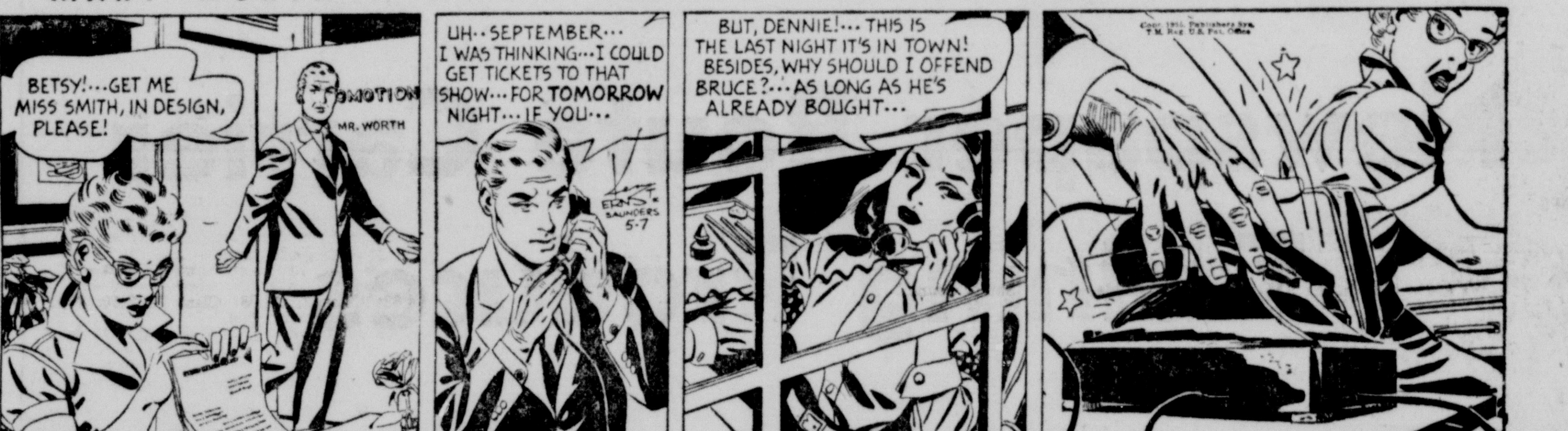

ROY ROGERS, King Of The Cowboys By Al McKinson

RIP KIRBY By Alex Raymond

WISHING WELL By William J. Miller

3	5	8	2	6	4	7	3	8	2	6	4	8
E	L	Y	M	C	P	G	R	O	E	H	L	U
6	4	5	7	3	8	2	6	4	8	3	5	2
E	E	I	A	A	W	D	E	N	I	O	F	A
5	2	8	3	6	4	5	8	2	7	6	3	5
E	L	L	F	R	T	S	L	S	I	F	F	T
3	4	5	2	8	7	3	6	4	5	2	8	3
I	Y	A	A	B	N	N	U	O	R	N	E	E
2	6	3	7	4	2	5	8	3	6	4	5	6
D	L	L	S	F	M	T	A	I	C	P	S	H
4	3	2	5	4	8	3	6	5	8	6	2	4
R	V	O	T	O	H	I	A	O	E	N	N	F
3	4	5	2	8	6	4	5	3	2	8	6	5
N	I	D	E	R	G	T	A	G	Y	O	E	Y

Here is a pleasant little game that will give you a message every day. It is a numerical puzzle designed to spell out your fortune. Count the letters in your first name. If the number of letters is 6 or more, subtract 4. If the number is less than 6, add three. The result is your key number. Start at the upper left-hand corner of the rectangle and check every one of your key numbers, left to right. Then read the message the letters under the checked figures give you.

(Distributed by King Features, Inc.) Registered U.S. Patent Office

BAERING DOWN ON THE NEWS By Arthur 'Bugs' Baer

If Sam Rayburn never lives to see the back of his neck he has had the greatest honor that can be inflicted on a man.

☆ ☆ ☆

They staked Sam to a yard-a-plate dinner in Washington some testimonial burps ago. The edge was taken off the butter knives by another $100-a-plate spread to Gov. Byrnes the same evening. When you eat that high on the hog you rate the ears.

☆ ☆ ☆

There were some good speeches at the Byrnes dinner, but nobody can rip the calico like Harry Truman. He put in a shill for Sam that rattled the tapped telephones for miles around.

☆ ☆ ☆

The two smorgasbords the same night meant the Mason-Dixon Line is still a barbed parallel. The Southern Democrats not only don't see squint-to-glint with the Northern Demos but they don't eat pie-to-knife or bib-to-neck.

☆ ☆ ☆

What the wayward Busters of the cotton-chopping bailiwicks proved is they have enough money to pick out their own tunes in the automat slots.

☆ ☆ ☆

We assure you with the most solemn statistics that while the Democrats were in office no Republican had a stack of anything but autumn leaves.

Sweetens the Breath
Healthful Refreshing Delicious
Costs so little
WRIGLEY'S SPEARMINT CHEWING GUM
Tastes so good

CROSSWORD PUZZLE

ACROSS
1. Narrow strip of wood in chair back
5. Suits
9. Friend (Sp.)
10. Bay window
12. Hoarder of money
13. Sun god
14. Negative reply
15. High (mus.)
16. Latin epic poem by Vergil
18. Rogues
21. Author of the "Gold Bug"
22. Hewing tool
23. Those who incite
25. Town (Pruss.)
26. Sloths
27. Predict
30. Papa
32. Biblical name
33. Asserted
35. Assault
37. Epoch
38. Personal pronoun
39. United Nations (abbr.)
40. Smallest unit of liquid measure
42. Rock
44. External coatings of seeds
45. A tool house
46. Letter of the alphabet (pl.)

DOWN
1. The greenbrier
2. Catalogues
3. Mature
4. High, craggy hill
5. Prevent
6. Persia
7. Music note
8. Elder
9. Beetle
11. Veinlike deposits
16. Malt beverage
17. An epic
19. Arrived
20. Refrained voluntarily
24. Piece of baked clay
25. God of love
27. Froths
28. Attacks
29. Old measure of length
30. Dangers
31. U. S. President
34. A spirit of Mohammedan mythology
36. Old measure (Fr.)
40. Chart
41. Anger
43. Exclamation

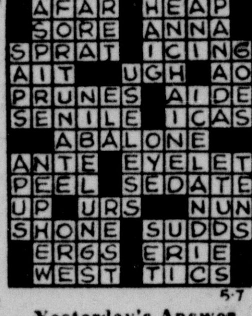

Yesterday's Answer

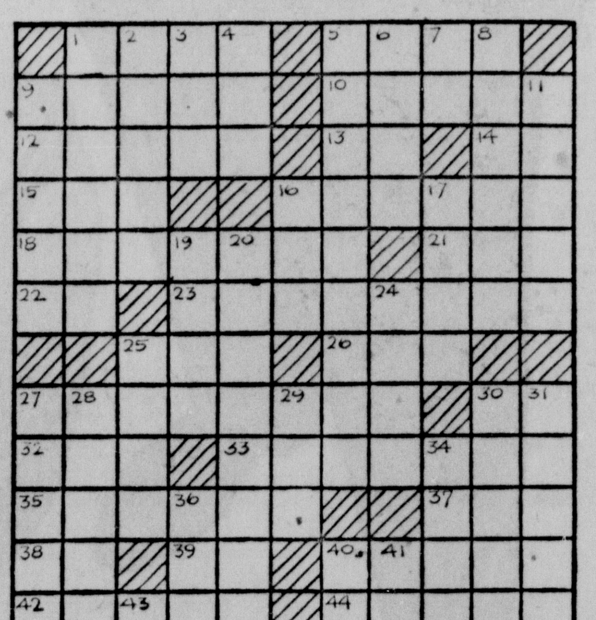

DAILY CRYPTOQUOTE

Here's How To Work It

A X Y D L B A A X R
is L O N G F E L L O W

One letter simply stands for another. In this example A is used for the three L's, X for the two O's, etc. Single letters, apostrophes, the length and formation of the words are all hints. Each day the code letters are different.

A Crytogram Quotation

JBYP ZXJZ KTWCPU, XUQ JZP YSFJBJSQP WN VPXMK JXSDZJ GBKQWY JW YXUCBUQ!—KWSJZPV.

Yesterday's Cryptoquote: LET HER SPEAK, AND WHATEVER SHE SAY, METHINKS I SHOULD LOVE HER THE MORE—SHENSTONE.

Distributed By King Features Syndicate

JOE PALOOKA By Ham Fisher

DONALD DUCK By Walt Disney

BRINGING UP FATHER By George McManus

Hog Prices Strong; Lamb Mart Steady

OMAHA. (AP)—Hog prices were strong to 25 cents higher on the Omaha market Friday. Demand for cattle continued narrow and some lots were not shown to buyers. The lamb market was nominally steady.

OMAHA

Hogs: Salable Friday 2,000; moderately active; strong to mostly 25 to 50c or more higher; choice 180 to 240 lbs. barrows and gilts $16.75@17.50 with around 1 deck $17.75 and $18.00; 240 to 27 lbs $16.00@17.00; 270 to 300 lbs. $15.00@16.25; 300 to 360 lbs. $14.00@15:25; sows up to 330 lbs. $14.50@15.00; 330 to 360 lbs. $13.75@14.75; 360 to 400 lbs. $13.00@14.00; 400 to 550 lbs. $11.50@13.50; stags $9.00@12.00.

Cattle: Salable 900; cales 100; hardly enough slaughter classes being sold to establish market trend; most buyers bearish and bulk of supply being held for Monday; few utility and commercial cows $11.00@13.00; canners and cutters $9.00@10.00.

Sheep: Salable 1,100; 5 cars expected by rail not being offered for sale; only hand full of natives on hand; and these being held for Monday.

CHICAGO

Both butcher hogs and sows were steady to 25 cents lower Friday. Salable receipts totaled 9,000 head and trading was fairly active.

Buyers paid $1.00 to $17.75 for most choice 190 to 240 pound butchers with the top at $18.00. This was a gain of 25 cents for the week. Butchers scaling 250 to 280 pounds moved at $16.50 to $17.00 and 290 to 320 pounds at $15.75 to $16.50. Sows sold from $12.00 to $15.25.

Only 1,000 salable cattle arrived, consisting mostly of cows. Demand was not good. Opening weak to 25 cents lower, cows were selling 50 to 75 cents down by the close. Quite a few head were withdrawn from the market and will be offered next week.

Utility and commercial cows went at $11.25 to $14.50 and canners and cutters at $8.75 to $12.00. Steers and heifers were quoted nominally steady. A small lot of high choice fed yearlings set the top at $24.00. Vealers were steady at $23.00 to $27.00 for most good and choice types.

Only 200 salable receipts were reported in the sheep section. There were not enough lambs offered to test the market.

Hogs: Salable 9,000; market fairly active, steady to 25c lower; mostly steady to weak on all hogs; most choice 190-240 lb. butchers 17.00@17.75; most sows 450 lb. and lighter $13.25@14.75.

Cattle: Salable 1,000; salable calves 400; slaughter steers and heifers very scarce, nominally steady; cows opened weak to 25c lower; later trade and general market 50-75c off; bulls 25-50c lower; vealers steady; a small lot high choice fed yearling steers $24.00; a few good fed steers $19.00@21.00; a few good and choice heifers and mixed yearlings $19.00@21.00; utility and commercial cows $11.25@14.50; utility and commercial bulls $13.50@15.25; bulk good and choice vealers $23.00@27.00.

Sheep: Salable 200; not enough slaughter lambs offered to test market.

SIOUX CITY

Hogs: Salable Friday 3,000; barrows and gilts strong to 25 higher; sows 25 lower; choice 190-240 lbs barrows and gilts 16.50 to 17.25; part deck 17.50; 240-270 lbs. 15.75-17.00; 270-300 lbs 15.00-16.00; sows 11.50-14.75

Cattle: Salable, 350; calves none, steady; choice 900 lbs fed heifers 22.25; utility cows 12.00-13.00; good and choice 600 lbs stock steers 22.00.

ST. JOSEPH

Hogs: Salable Friday 2,500; barrows and gilts steady to weak; instances 25 lower; sows steady to 25 lower; choice 180-240 lbs butchers 16.75-17.25; part deck 17.50; 240-270 lbs 15.75-16.75; 295-302 lbs 15.25; sows up to 400 lbs 13.50-14.75; 400-550 lbs 12.50-13.75.

Cattle: Salable 350; calves 50.

Sheep: Salable 300.

KANSAS CITY

Hogs: Salable Friday 500; barrows and gilts steady; except top 25 lower; choice 180-240 lbs 16.50-16.75; around a double 16.85-17.10.

Cattle: Salable 300; calves 50.

Sheep: Salable 25.

Markets At A Glance

NEW YORK (AP) —

Stocks — Higher; selective strength.

Bonds—Steady; changes narrow.

Cotton—Quiet; switching operations.

CHICAGO:

Wheat—May easy; new crop firm at close.

Corn—Slightly easier in dull trade.

Oats—May weak; other months steady.

Hogs—Steady to 25 cents lower; top $18.00.

Cattle—Steers, heifers nominally steady; top $24.00.

Stock Market Up; 3rd Straight Rise

NEW YORK (AP) — The stock market advanced moderately Friday in its third straight rise.

Most major divisions had a hand in the forward movement, and there were some exceptionally large gains scored.

For the most part, however, the rise carried prices up around $2 at the outside. Losses were scattered and small.

The market was higher at the opening and continued rising moderately until the final hour when it sold off under normal profit taking customarily expected before a weekend.

Good gains were shown in steels, railroads, aircrafts, airlines, motion pictures and the distillers which haven't been doing much either way lately.

The Associated Press average of 60 stocks was ahead 50 cents at $164.30, but down slightly on the week. Most of the gain Friday was concentrated in the railroad component of the average up $1.20. The industrials were up 10 cents and utilities added 20 cents.

Volume came to 2,250,000 shares, 20,000 less than Thursday.

The American Stock Exchange was generally higher on volume of 760,000 shares as compared with 680,000 shares traded Thursday.

AP COMMODITY INDEX

NEW YORK—The Associated Press weighed wholesale price index of 35 commodities Friday advanced 171.97.

Previous day 171.87, week ago 171.50, month ago 172.80, year ago 173.68.

	1955	1954	1953	1952
High	177.14	175.49	181.72	195.20
Low	171.16	168.56	170.55	175.53

(1926 average equals 100).

Radio-TV Programs

KFAB, Nebraska's largest, affiliated The Journal-The Star clear channel, 50,000 watts. CBS programs. Programs are furnished by stations and are subject to change by stations.

KFAB 1110 KFOR 1240 KLMS 1480 KOLN 1400 WOW 590
KMTV Channel 3 WOWTV Channel 6 KOLNTV Channel 12

Saturday

KFAB News Fm Notes	Songs of Faith	Down to Earth	Down to Earth
KFOR Alarm Clock	Alarm Clock	Alarm Clock	Alarm Clock
KLMS Watcher	News, Markets	Clock Watcher	Clock Watcher
KOLN Morris Show	Bill Morris	Call to Prayer	Lincoln Land News
WOW News	Howdy Slim	Farm Reporter	Farm Reporter
7:00 a.m.	**7:15 a.m.**	**7:30 a.m.**	**7:45 a.m.**
KFAB News	Farm Music	Weather, News	News
KFOR News	Musical Clock	Musical Clock	Musical Clock
KLMS News	Clock Watcher	Clock Watcher	Clock Watcher
KOLN Allen's Alley	Allen's Alley	Allen's Alley	News
WOW News	News	Breakfast Bandstand	Breakfast Bandstand
8:00 a.m.	**8:15 a.m.**	**8:30 a.m.**	**8:45 a.m.**
KFAB News	Weather, Sports	4-H Program	Big Mike
KFOR News	Shopper	No School Today	No School Today
KLMS News, Music	Clock Watcher	Clockwatcher	Clock Watcher
KOLN King Cole	PM in the AM	Silent	PM in the AM
WOW News	Breakfast Bandstand	4-H Club	Breakfast Bandstand
WOWTV Silent	Silent	Wincnell &	Mahoney
WOWTV Pinky Lee	Pinky Lee	Winchell &	Once Upon Time
9:00 a.m.	**9:15 a.m.**	**9:30 a.m.**	**9:45 a.m.**
KFAB Kitchen Klatter	Kitchen Klatter	News, Music	Music
KFOR No School Today	No School Today	No School Today	No School Today
KLMS News, Music	Coffee Club	Coffee Club	Coffee Club
KOLN PM in the AM	PM in the AM	Travel Guide	Safety Council
WOW Serenade	Top Romance	Roadshow	Roadshow
WOWTV Funny Boners	Funny Boners	Space Cadet	Space Cadet
KMTV Classroom	TV Classroom	Capt Midnight	Capt Midnight
KUONTV Your Unicam	Your Unicameral	4-H Show	4-H Show
10:00 a.m.	**10:15 a.m.**	**10:30 a.m.**	**10:45 a.m.**
KFAB Lewis	Robert Q. Lewis	Robert Q. Lewis	Robert Q. Lewis
KFOR Chapel	Storytime	All League Club	All League Club
KLMS Club	1480 Club	Voice of the	1480 Club
KOLN Lucky Pierre	Lucky Pierre	Teen Age Show	Teen Age Show
WOW New Frontier	Books	Doin' the Town	Doin' the Town
WOWTV Action	Action	Action	Action
KMTV Big Top	Big Top	Big Top	Big Top
KUONTV Magic Window	Murgle's Musee	Outdoor Nebraska	Outdoor Nebraska
11:00 a.m.	**11:15 a.m.**	**11:30 a.m.**	**11:45 a.m.**
KFAB Romance	Romance	Gunsmoke	Gunsmoke
KFOR Ranch Boys	101 Ranch Boys	American Farmer	American Farmer
KLMS Club	1480 Club	1480 Club	1480 Club
KOLN I Ask You	I Ask You	Stan Kenton	News
WOW Doin' the Town	Doin' the Town	Doin' the Town	Doin' the Town
WOWTV Cartoonland	Cartoonland	Mr. Wizard	Mr. Wizard
KMTV Lone Ranger	Lone Ranger	Uncle Johnny	Uncle Johnny
KOLNTV Silent	Silent	TBA	Baseball
KUONTV The Finder	The Finder	TBA	TBA
12 noon	**12:15 p.m.**	**12:30 p.m.**	**12:45 p.m.**
KFAB News	Jamboree	Jamboree News	Ken Headrick
KFOR Tex Beneke	County Agent	News	Festival News
KLMS News	Polka Party	Polka Party	Polka Party
KOLN Army Band	Fifth Army Band	Time for a Song	Polka Band
WOW News	News	Scrapbook	Best Bands
WOWTV Cardinal	Chatter	On the Farm	On the Farm
KMTV Baseball	Baseball	Baseball	Baseball
KOLNTV Baseball	Baseball	Baseball	Baseball
1:00 p.m.	**1:15 p.m.**	**1:30 p.m.**	**1:45 p.m.**
KFAB Ken Headrick	Ken Headrick	Ken Headrick	Ken Headrick
KFOR News Festival	Festival	Festival	Festival
KLMS News, Polka	Polka Party	Baseball	Baseball
KOLN Baseball	Baseball	Baseball	Baseball
WOW Farm & Home	Farm & Home	Western Hits	Western Hits
WOWTV Our World	Our World	Doors of Knowledge	Knowledge
KMTV Baseball	Baseball	Baseball	Baseball
KOLNTV Baseball	Baseball	Baseball	Baseball
2:00 p.m.	**2:15 p.m.**	**2:30 p.m.**	**2:45 p.m.**
KFAB Ken Headrick	Ken Headrick	Ken Headrick	Ken Headrick
KFOR News Festival	Festival	Festival	Festival
KLMS Baseball	Baseball	Baseball	Baseball
KOLN Baseball	Baseball	Baseball	Baseball
WOW Roadshow	Roadshow	Roadshow	Roadshow
WOWTV Movie	Movie	Movie	Movie
KMTV Baseball	Baseball	Teen Party	Teen Party
KOLNTV Baseball	Bull Pen	Song Time	Song Time
3:00 p.m.	**3:15 p.m.**	**3:30 p.m.**	**3:45 p.m.**
KFAB Don Norman	Kentucky Derby	Kentucky Derby	Don Norman
KFOR News, Concert	Horse Race	Band Concert	Band Concert
KLMS Baseball	Baseball	Baseball	Baseball
KOLN Baseball	Baseball	Moose Calls	Moose Calls
WOW Roadshow	Roadshow	Roadshow	Roadshow
WOWTV Movie	Movie, Hartz	Buffalo Bill Jr.	Buffalo Bill Jr.
KMTV Teen Party	Teen Party	TV Feature	TV Feature
KOLNTV Cinema	Cinema	Cinema	Cinema
4:00 p.m.	**4:15 p.m.**	**4:30 p.m.**	**4:45 p.m.**
KFAB Don Norman	Don Norman	Back to the Bible	Back to the Bible
KFOR News, Dinner	Dinner in the	Green Room	Dinner
KLMS News, Music	Wax Warehouse	Wax Warehouse	Wax Warehouse
KOLN Moose Calls	Moose Calls	Moose Calls	Moose Calls
WOW Roadshow	Roadshow	Roadshow	Roadshow
WOWTV Roy Rogers	Roy Rogers	Hopalong Cassidy	Hopalong Cassidy
KMTV Lamm's Stew	Lamm's Stew	Lamm's Stew	Lamm's Stew
KOLNTV Cinema	Cinema	Cartoon Party	Cartoon Party
5:00 p.m.	**5:15 p.m.**	**5:30 p.m.**	**5:45 p.m.**
KFAB News, Easy	Easy Listening	Easy Listening	Easy Listening
KFOR News, Christy	Outdoor Nebraska	Sports	Mark & Moment
KLMS News	What's New	What's New	What's New
KOLN John T. Flynn	World Traveler	Report from Wash	Basil Heatter
WOW Creighton Univ.	Kaltenborn	News	News
WOWTV Wild Bill	Wild Bill	Horace Heidt	Horace Heidt
KMTV Lassie	Lassie	Beat Clock	Beat Clock
KOLN Theater	Theater	Theater	Theater, Farm
6:00 p.m.	**6:15 p.m.**	**6:30 p.m.**	**6:45 p.m.**
KFAB News	Serenade	Gangbusters	Gangbusters
KFOR News	News	As We See It	Washington Week
KLMS News	Sports: Weather	Candlelight	Candlelight
KOLN Serenade	Land of the Free	Family Theater	Family Theater
WOW Melody Lane	Melody Lane	Quiz Bowl	Quiz Bowl
WOWTV Mickey Rooney	Mickey Rooney	So This is	Hollywood
KMTV Jackie Gleason	Jackie Gleason	Jackie Gleason	Jackie Gleason
KOLNTV News, Wea	Sports	Dottie Mack	Dottie Mack
7:00 p.m.	**7:15 p.m.**	**7:30 p.m.**	**7:45 p.m.**
KFAB Gunsmoke	Gunsmoke	Disc Derby	Disc Derby
KFOR Bible	Back to the Bible	News Party	Dancing Party
KLMS Music until 9	Music 'til 9	Music 'til 9	Music 'til 9
KOLN True or False	True or False	State Pen Band	State Pen Band
WOW Conversation	Conversation	Boston Pops	Boston Pops
WOWTV Spectacular	Spectacular	Spectacular	Spectacular
KMTV Two For Money	Two For Money	Ozzie & Harriet	Ozzie & Harriet
KOLNTV Two for Money	Two for Money	Ozark Jubilee	Ozark Jubilee
8:00 p.m.	**8:15 p.m.**	**8:30 p.m.**	**8:45 p.m.**
KFAB Two Money	Two for Money	Country Style	Country Style
KFOR News, Party	Dancing Party	Dancing Party	Dancing Party
KLMS Music 'til 9	Music 'til 9	Music 'til 9	Music 'til 9
KOLN Baseball	Lincoln Chiefs	Baseball	Baseball
WOW All Star Bands	All Star Bands	Grand Ole Opry	Grand Ole Opry
WOWTV Spectacular	Spectacular	Hit Parade	Hit Parade
KMTV Professional	Father	Damon Runyon	Damon Runyon
KOLNTV Superman	Superman	Damon Runyon	Damon Runyon
9:00 p.m.	**9:15 p.m.**	**9:30 p.m.**	**9:45 p.m.**
KFAB Music	Music	News	Lyle Bremser
KFOR News, Orch.	Orchestra	Lawrence Welk	Welk, News
KLMS Music	Music	Music Out of	The Night
KOLN Baseball	Baseball	Moose Calls	Moose Calls
WOW Tex Williams	Tex Williams	Kingdom Come	Kingdom Come
WOWTV Waterfront	Waterfront	Life of Riley	Life of Riley
KMTV Jo Stafford	Sports	Jane Froman	Paul Killiam
KOLNTV Town Mayor	Mayor of the Town	Mystery Theater	Mystery Theater
10:00 p.m.	**10:15 p.m.**	**10:30 p.m.**	**10:45 p.m.**
KFAB Club 1110	Trio	Orchestra	Orchestra
KFOR News	Sports, Music	Strictly Dixie	Strictly Dixie
KLMS Music	Out of the Night	Music Out of	The Night
KOLN Lincoln News	Moose Calls	Moose Calls	Moose Calls
WOW News	Sports	One Flight Down	One Flight Down
WOWTV News	Wrestling	Wrestling	Wrestling
KMTV Sat. Nite	Camera on Sports	Favorite Husband	Favorite Husband
KOLNTV Scope	Starlight Theater	Theater	Starlight
11:00 p.m.	**11:15 p.m.**	**11:30 p.m.**	**11:45 p.m.**
KFAB News, Kavanagh	Walt Kavanagh	Walt Kavanagh	Walt Kavanagh
KFOR For You	For You	For You	For You; News
KLMS Music	Out of the Night	Music Out of	The Night
KOLN Moose Calls	Moose Calls	Moose Calls	Moose Calls
WOW Serenade	Serenade	Serenade	Serenade
WOWTV Wrestling	Call The Play	Theater	Theater
KMTV Chronoscope	Nighthawk Movie	Nighthawk Movie	Nighthawk Movie
KOLNTV Theater	Theater	Theater	Theater

New York Stock Closes

Stock	Close	Chg.
Addressograph Mult	88½	+ 1½
Admiral	27	+ ⅛
Alleghany	8½	....
Allied Chemical	98	— 1¾
Allied Stores	55⅝	+ ⅛
Allis Chalmers	75	....
Aluminum Co. xd	111¾	— ⅛
Am Airlines	27⅛	+ ⅞
Am Can	38⅞	+ ¼
Am Mtrs	11¼	— ⅛
Am Radiat & S S	23	— ⅛
Am Smelt & Ref	48⅝	+ ⅞
Am Steel Fdry	32	+ ½
Am Tel & Tel	184⅞	+ ½
Am Tobacco	71½	....
Anaconda Copper	62⅞	+ ¾
Armco Steel	77	— ⅞
Armour	15½	+ ⅛
Atch Top & S F	146	+ 1¾
Atlantic Refining	35⅝	....
Avco Mfg	7⅝	....
Baldwin Loco	17⅜	+ ⅛
Baltimore & Ohio	46⅞	+ 1½
Bendix Aviation	53⅛	+ ½
Bethlehem Steel	134	+ 2⅞
Boeing Aircraft	61½	+ ⅝
Bond Stores	17	+ ¼
Borden	65¾	— ⅛
Borg Warner xd	46⅞	+ ⅜
Budd	20⅝	+ ⅛
Burroughs Add Mach	27⅞	— ⅛
Calumet Hecla	13⅝	+ ⅛
Canada Dry	16	....
Canadian Pacific	31⅞	....
Case J I	16⅝	....
Caterpillar	95¼	— 1
Celanese	22⅞	+ ⅛
Celotex	29½	— ⅜
Cent & SW Util	32¼	....
Cerro de Pasco	44⅝	....
Chesapeake & Ohio	53½	+ ¾
Chicago & N W	18⅛	+ ⅛
Do pfd	36⅞	+ ⅜
Chicago, Rock Island	101¼	+ 1¾
Chrysler	80⅛	+ ⅛
Cities Service	49⅝	— ½
Climax Molybdm	77¼	— 1
Colgate Palmolive	51⅛	....
Colo Fuel & Iron	24⅛	+ ⅛
Columbia Gas & El	16⅝	....
Commercial Credit	52½	+ 1½
Commonwealth Edison	40	....
Consolid Edison	50¾	+ 1⅛
Cont Motors	12	....
Cont Oil	79	— ¼
Copper Range	37¾	— 2
Corn Products	88⅝	— ⅞
Crane	45½	....
Cudahy Packing	9⅝	+ ⅛
Curtiss Publishing	7⅜	....
Curtiss-Wright	20⅝	+ ⅛
Deere	33⅜	....
Douglas Aircraft	69⅝	+ ⅝
Dow Chemical	49¾	— ⅝
DuPont	190½	....
Eastman Kodak	81¼	+ ½
Elastic Stop Nut	17	....
Elgin National Watch	20¾	+ ⅛
Firestone	64¼	+ ¼
Flinkote	41½	+ ¼
Freeport Sulphur Co	74	+ ¾
Fruehauf Trailer	42⅜	+ 1⅛
Gair (Robt)	28¼	+ ¼
General Elec	51½	+ ⅛
General Motors	98⅛	+ ⅝
Gillette	67½	+ 1
Glidden	39¾	+ ¼
Goodrich	66½	+ 1
Goodyear	59½	+ ⅝
Great Nor RR	40¾	+ ¾
Greyhound	15¼	+ ⅛
Holly Sugar	21¾	+ ¼
Homestake Mining	41½	— ¼
Illinois Central	65¼	+ ¼
International Harvester	37⅜	+
International Nivkel	64¼	+ ⅛
International Paper	101¾	— 1
International Tel & Tel	26¾	....
Johns-Manville	85¼	— ¾
Jones Laughlin Steel	37½	— ¼
Kennecott Copper	108¼	— 1¼
Kresge S S	108¼	+ ⅛
Lehman	44⅜	+ ⅛
Libbey Owen Ford	72½	+ ¼
Lockheed Aircraft	45¼	+ 1
Loews	21	+ ⅜
Lone Star Cement	59	— ¾
Marshall Field	35⅞	+ 1
Martin Glenn L	28⅝	+ ⅛
Mission Corp	36¾	....
Montgomery Ward	75½	+ ⅝
Nat Biscuit	41¾	+ ¼
Nat Cash Register	[illegible]	— ¾
National City Lines	26½	— ⅛
Nat. Dairy	41	+ ¼
Nat Distillers xd	20⅞	+ ¼
Nat Gypsum	47⅝	+ ¾
N Y Central	41¾	+ ¾
North Am Aviation	52¼	+ ⅝
North Pacific	75¾	+ ½
Northern Natural Gas	43	— ⅝
Ohio Oil	69¼	....
Oliver Corp	15¾	+ ¼
Pan Am Airways	19⅛	+ ⅜
Paramount Pict	43	+ 1½
Penney J C	93½	+ ½
Penn R R	27¾	+ ⅜
Pepsi Cola	22½	— ⅛
Phelps Dodge	53½	+ 1¼
Philco	40	+ ⅛
Phillips Petrol	73	— ⅜
Pullman	58	+ ¼
Pure Oil	37¼	— ¾
Radio Corp Amer	46⅛	+ ⅜
Remington Rand	41⅞	— ⅛
Republic Steel	85	+ ½
Rexall Drugs	9	....
Reynolds Tobacco B	46⅜	+ ¾
Richfield Oil	67	+ ⅝
Rockwell Spring	28½	— ¼
Royal Dutch Petrol	76½	+ ½
Safeway Stores	45⅛	+ ⅛
Savage Arms	13½	— ⅛
Schenley Distillers	23⅝	+ 1
Sears Roebuck	81⅝	....
Simmons	42⅞	+ ⅛
Sinclair Oil	54⅝	+ ¼
Skelly Oil	51	+ ⅜
Socony Vacuum	54⅞	+ ⅞
Sou Pacific	61⅞	+ 1
Sperry	65¾	+ ⅝
Spiegel	13⅛	+ ¼
Standard Oil, Calif. xd	79	+ ⅛
Stand Oil Ind xd	44¼	+ ⅛
Stand Oil N J	114⅝	....
Sterling Drug	49½	+ 2¼
Studebaker-Packard	12⅝	....
Sunray Oil	23⅝	....
Swift	51¾	+ ⅛
Tidewater Oil	27¼	— ¼
Texas Co	94¾	— ¾
Trans World Air	30⅜	+ 1¼
Tricontinental	26¼	+ ⅛
Twenty Cent Fox	28⅛	+ ⅜
Union Carbide	90⅛	— ⅝
Union Pacific	172½	+ 1½
United Aircraft	71	+ 2
United Airline	43¾	+ 1⅝
United Corp	6⅝	— ¼
United Fruit	58¾	+ ⅛
U S Gypsum	270	+ 8¼
U S Lines	23	....
U S Pipe & Fdry	87½	+ ½
U S Rubber	46	— ⅛
U S Steel	86¼	+ ¼
Warner Bros	19¼	+ ⅜
Western Auto Supply	28⅝	....
Westinghouse Air Brake	26⅛	— ¼
Westinghouse Electric	71⅜	— ⅞
Wheeling Steel	55¾	+ ½
Wilson	13⅛	— ¼
Woolworth	47⅝	— ¼
Youngs Sheet & Tube	77½	— ⅝
Zenith Radio	129½	+ 8¾

AMERICAN STOCK EXCHANGE

	Close	Chg.
Electric Bond & Share	31⅛	— ⅛
Kaiser Motors	3⅝	— ⅛
Niles Bement Pond	41	+ ⅛

New Wheat Crop Adds To Advance

CHICAGO (AP) — New crop wheat futures added a little more to their week's advance in fairly active dealings on the board of trade Friday.

Despite the action of the new crop, May wheat ended lower. Other grains were not much changed, finishing with a mixture of gains and losses. Soybeans had been quite firm up until the final half hour, at which time selling expanded.

Wheat closed ⅝ lower to 1⅜ higher, corn ½ lower to ⅛ higher, oats ⅝ lower to ¼ higher, rye ¾ lower to ¼ higher, soybeans ¾ lower to ¾ higher and lard 2 to 15 cents a hundred pounds lower.

CHICAGO RANGE OF PRICES

	High	Low	Close	Chg.	Yr.Ago
Wheat					
May	2.17¼	2.15	2.17	— ½	2.15⅞
July	2.01¾	1.99½	2.01¾	+ 1⅜	2.17¾
Sept.	2.03	2.01¼	2.02⅞	+ 1	2.21½
Dec.	2.06¼	2.04	2.06¼	+ 1⅜	2.26⅞
Mar.	2.07	2.04⅞	2.07	+ 1¼	.....
Corn					
May	1.45	1.44¾	1.44⅞	— ⅛	1.57
July	1.47½	1.46¾	1.47⅞	— ½	1.60¼
Sept.	1.45⅝	1.44⅞	1.45⅛	....	1.59½
Dec.	1.39½	1.39	1.39⅝	— ⅛	1.56
Mar.	1.42	1.42	1.42	.....	.....
Oats					
May	.73⅝	.72⅞	.73	— ⅝	.....
July	.67¾	.67¼	.67¾	+ ¼	.....
Sept.	.67¾	.67¼	.67⅝	.....	.....
Dec.	69.¾	.69⅝	.69½	......	.....
Rye					
May	1.01½	.99¼	1.00½	......	.74¼
July	1.04½	1.02½	1.03½	......	.74⅛
Sept.	1.07¼	1.05¼	1.06	— ¼	.74¾
Dec.	1.09¾	1.08¼	1.08½	— ¾	.77¾
Soybeans					
May	2.54¼	2.51½	2.52	— ½	1.57½
July	2.45¼	2.43¼	2.43½	— ½	1.62
Sept.	2.37¾	2.36	2.36¾		1.65¼
Nov.	2.34¾	2.33	2.34¼	— ¾	.....
Jan.	2.37¼	2.35¾	2.36¾	+ ¾	.....
Lard					
May	12.67	12.57	12.60	— .12	3.01¼
July	13.05	13.00	13.02	— .05	2.97½
Sept.	13.35	13.25	13.27	— .08	2.81¼
Oct.	13.12	13.10	13.10	— .02	.....
Nov.	12.72	12.72	12.72	.....	.....
Dec.	13.12	13.12	13.12	.....	.....

LINCOLN GRAIN

Wheat: No. 1, $2.27.

Corn: No. 2 yelow, $1.40; No. 2 white, $1.40.

Oats: No. 2, 30 lbs. 69c.

Barley: No. 2, $1.07.

Milo: Cwt, $2.05.

Soybeans: No. 2 ,$2.26.

OMAHA

Wheat: No. 1 Dark Hard $2.54.

Corn: No. 1 Yellow $1.52½; No. 3, $1.51¾; No. 2 Mixed $1.51¼.

Oats: No. 1 white, 74½@75c; No. 2, 76¼c.

CHICAGO

Wheat: None.

Corn: No. 1 yellow $1.51¾; No. 2 $1.51½; No. 3 $1.49½@50¾; sample grade $1.44¾@47½.

Oats: No. 1 heavy mixed 77¼c; No. 1 mixed 74½c; sample grade heavy mixed 74c; No. 1 heavy white 78c; No. 3 74½c; sample grade heavy mixed 74c; No. 1 heavy white 78c; No. 3 white 70c.

Soybean oil: 11¾@⅞; soybean meal: 54.50@55.00.

Barley nominal: Malting choice $1.36

KANSAS CITY

Wheat: 345 cars; unchanged to up 1c; No. 2 hard and dark hard $2.45¾@2.59; No. 3, $2.43½@2.70½N; No. 2 red, $2.32@2.35½N; No. 3, $2.31@2.34½N.

Corn: 53 cars; unchanged to down ½N; No. 2 white $1.55@1.59N; No. 3, $1.50@1.58N; No. 2 yellow and mixed, $1.56@1.59N; No. 3, $1.50@1.58N.

GOVERNMENT SECURITIES

(Fractions in 32nds)
Quotations by Bond Dept.
Continental National Bank
May 6, 1955

U.S. Treasury Bonds

		Bid	Asked	Chg.
1¾	Dec. 15, 55	100.2	100.4	— 1
2½	Mar. 58-56	100.16	100.18	— 1
2¼	Sept. 59-56	99.17	99.19	....
2¾	Sept. 59-56	101.26	101.29	....
2⅜	Mar. 15, 59-57	99.31	100.1	....
2⅞	Mar. 57	101.7	101.9	....
1⅝	May 15, 57	99.4	99.6	— 1
2	Aug. 15, 57	99.18	99.20	— 2
2⅜	June 58	99.28	99.30	— 1
2¾	June 63-58	103.12	103.18	....
2½	Dec. 58	100.6	100.8	— 2
1⅞	Feb. 15, 59	98.4	98.6	— 1
2¼	June 62-59	97.27	97.30	— 1
2¼	Dec. 62-59	97.26	97.29	— 1
2⅛	Nov. 15, 60	98.10	98.13	— 2
2¾	Dec. 65-60	10510	105.18	....
2¾	Sept. 61	100.19	100.22	— 2
2½	Nov. 61	99.0	99.3	— 2
2½	June 67-62	97.28	98.0	— 1
2½	Aug. 15, 63	98.20	98.24	— 3
2½	Dec. 68-63	96.28	97.0	— 1
2½	June 69-64	96.17	96.21	— 1
2½	Dec. 69-64	06.16	96.20	— 1
2½	Mar. 70-65	96.14	96.18	— 1
2½	Mar. 71-66	96.10	96.14	— 1
2½	June 72-67	96.9	96.13	— 1
2½	Sept. 72-67	96.8	96.12	— 2
2½	Dec. 72-67	96.9	96.13	— 1
3¼	June 83-78	106.18	106.22	— 2
3	Feb. 95	100.18	100.20	— 2

U.S. Treasury Notes and U.S. Certificates of Indebtedness

		Bid	Asked	Chg.
1⅛	May 17, 55	99.31	100.1	+ 1
1⅜	June 22, 55	99.31	100.1	....
1⅛	Aug. 15, 55	99.28	99.30	— 1
1¼	Dec. 15, 55	99.27	99.29	....
1⅝	Mar. 15, 56	99.29	99.31	....
2	Aug. 15 56	99.31	1000	— 1

*Exempt from all taxation—except surtaxes, estate inheritance and gift tax

BOND MARKET

NEW YORK (AP)—The bond market fluctuated narrowly Friday as trading slowed.

"Big Board" volume dropped to $2,250,000 par value from $3,370,000 Thursday. It was the dullest session since March 31, when sales totaled $2,120,000

U.S. government bonds were unchanged to off minor fractions.

Railroads were mostly higher. But utilities and industrials narrowly mixed gains and losses. Some convertible oil company obligations were in demand. Investment quality bonds were steady.

DOW JONES STOCKS-BONDS

NEW YORK, (INS) — Range of Dow Jones stock averages:

	Open	High	Low	Close	Chang.
30 Inds	423.19	425.71	421.57	423.84	+0.45
20 RRs	159.78	161.63	159.60	160.83	+1.41
15 Utils	64.75	65.06	64.43	64.70	+0.02
65 Stks	159.13	160.30	159.61	159.54	+0.51

Transactions in stocks used in averages:

	Fri.	Thur.	Wed.
Indus	182,700	181,600	180,300
Rails	102,800	129,900	105,900
Utilities	45,400	38,900	33,400
65 Stks	330,900	350,400	319,600

Dow Jones closing bond averages:

40 Bonds	99.84	+0.04
10 Higher grade rails	101.40	+0.12
10 Second grade rails	100.85	+0.09
10 Public utilities	98.51	—0.04
10 Industrials	98.63	Unch.

Closing Dow Jones stock averages:

	Friday	Prev. Cl.	Yr. Ago
30 Industrials	423.84	423.39	321.30
20 Railroads	160.83	159.42	108.52
15 Utilities	64.70	64.68	56.71

PRODUCE

CHICAGO EGG FUTURES

	Sales	Open	High	Low	Close
Sept.	503	42.60	42.85	42.25	42.75
Oct.	436	42.80	43.00	42.35	42.90
Nov.	67	43.25	43.25	42.75	43.25

LINCOLN

Eggs: A large, 31@32c, mostly 31c; A medium and B large, 29c; unders, 26c; cur, rec., 27@28c, mostly 28c.

Milk: 3.8 per cent butterfat, Class 1, 3.8 per cent butterfat retroactive Class 1, $4.63; Class 2, $3.08; Class C, 2.50; No. 1 churning cream, 56c.

Poultry: Steady. Hens 4½ lbs. and over 16c; under 4 lbs., 14c;Leghorn hens, 10c; farm fryers, 16c; commercial fryers, 28c; stags, old roosters, 8c; turkey toms, 24c; turkey breeder hens, 31c.

OMAHA

Churning cream: Country station average, 55c; direct shipper price, track basis, 59c.

Milk: 3.8 per cent butterfat Class 1, $4.63 cwt; Class 2, $3.08.

Butter: 92 score, quarters, 1-lb. cartons, 62c; 90 score, 60c.

Eggs: Current receipts, 44 lbs. net quoted mostly $7.80 per case; buyers paid 28@30 cents per dozen, Grade A.

Poultry: Hens colored 4½ lbs. and over mostly 13c; hybrid poultry discounted; old roosters, 7c; light hens and Leghorns, 8c, broilers, 25c.

STATE

Friday—State-Federal Poultry Market report:

Eggs: Steady. Demand remains relatively light. Supply of eggs remains relatively the same with large amounts reportedly going into storage. Prices on all classes remains slow. Price per dozen paid producers delivered to country buying stations and plants:

	Southeast (Mostly)		Northeast	West
A large	30-31	31	29-32	27-31
A medium	27-29	29	27-29	25-27
B large	27-29	29	27-29	25-27
Unders	0-26	26	24-26	20-24
Cur. Rec.	27-30	28	26-27	24-27

Poultry: Steady. Undertone nervous. Receipts are relatively heavier on hens and roosters and relatively the same on commercial broilers. Demand remains good for all classes of poultry. Price per pound paid producers delivered to country buying stations and plants:

	State Combined
Hens, heavy (all sizes)	12-18 mostly 15-16
Hens, light	8-18 mostly 14-15
Old roosters	6-10 mostly 7-8
Commercially produced broilers at far	27-31 mostly 28c

CHICAGO

Live poultry: Steady. 4 trucks. No Chicago Poultry Board price changes.

Cheese: Single daisies and longhorns 36½@37½c a lb; processed load 34½@36c; Swiss Grade A 43@44c; B 41@42c; C 39@40c.

Butter: 1,567,027 lbs; steady, 93 and 92 score, 56¾c a lb; 90 score, 54½c.

Eggs: 31,594 cases; steady; white large extras and mixed large evtras 35c a doz; mediums and standards 31½c; current receipts 32c.

INVESTMENT FUNDS

NEW YORK (AP)—

	Bid	Asked		Bid	Asked
AflFinc	6.07	6.56	K1	19.84	21.64
Ambus sh	4.21	4.50	S2	12.03	13.13
Brd St	20.90	22.59	S4	10.05	10.96
Cent Sh	26.50	28.65	Manh bd	8.48	9.29
Chem fd	29.34	31.73	Mass inv	29.64	32.04
DivTr E	14.40	16.30	Mut inv	9.58	10.51
Div sh	2.51	2.75	Natl Sec:		
EH blfd	20.38	21.79	Ser-bd	7.37	8.05
Fd inv	14.41	15.79	Ser-pfsk	9.26	10.12
Group Sec:			Ser-inc	6.24	6.82
RR eqp	5.45	5.98	Ser-stk	7.67	8.38
Steel	13.16	14.41	Putm G	24.81	26.82
Inc inv	16.78	18.14	St st in	71.50	75.50
Keystone Fund:			Un in fd	18.48	20.09
B3	20.12	21.96	Well fd	25.68	27.99
B4	11.73	12.81			

OMAHA FEEDS AND HAY

Alfalfa meal: 17 per cent dehydrated, 51; paper bags, no vitamin A guarantee.

Wheat feeds: Bran, 49c; shorts, 60c.

Hominy feeds: Carlots, bulk, 46c; ton ots sacked, $50.50.

Feeding tankage: 60 per cent protein, 88c; special bonemeal, 94c.

Soybean meal: 41-44 per cent protein, 78c; pellets, $2.25 more.

Oats feed: Steamrolled, 97c; pulverized unhulled, 67c.

Linseed oil meal: 32 per cent protein, old process, 79c; 36 per cent protein solvent, 73c.

Buttermilk: Dry, $14.50 cwt.; condensed, $3.45 cwt.

Alfalfa: No. 1, 20@21; standard, 19@20; No. 2, 18@19; No. 3, 16@17; sample, 12@15.

Mrs. Roosevelt Would Turn Down A Pension

HYDE PARK, N.Y. (AP) — Mrs. Franklin D. Roosevelt said she would decline any pension voted by Congress for widows of presidents.

She told an interviewer such pensions were "fine thing" for those who really need them but that she had sufficient income to meet her requirements.

HAPPY MARION MARLOWE AND GROOM FLY TO BERMUDA

From Press Dispatches

NEW YORK — Singer Marion Marlowe, an ecstatic bride, headed for a Bermuda honeymoon Friday after her marriage in St. Louis to television Producer Larry Puck.

They stopped off briefly at LaGuardia Field a few hours after the ceremony and Miss Marlowe told reporters:

"This is the happiest day of my life. It really is. Everybody says it, but nobody means it more than I do."

The 26-year-old singer was fired last month by Arthur Godfrey. Her 58-year-old husband produces one of Godfrey's TV shows.

The five-minute St. Louis ceremony at the home of friends was Miss Marlowe's second marriage. She was divorced in 1952. Puck was a widower.

Champagne and wedding cake were served to the small group attending the single ring ceremony.

After the honeymoon, Miss Marlowe will appear at a Philadelphia supper club, then go to Las Vegas, Nev., for a month's engagement beginning June 23 at the Dunes Hotel.

The St. Louis-born singer said she will receive $5,000 a week at the Dunes.

Sheriff's Radio Gets Rapid Workout On Its First Day

Brand new radio equipment in County Sheriff Merle Karnopp's office got its first big workout on the search for Joseph DeYonghe and Joseph Rogue who escaped from the State Hospital—less than three hours after it was installed.

Station KAH 638 was on the air Friday noon with the first official message from Seward County and "greetings" from sheriffs in other nearby counties.

Then it got its first urgent use in sending out cars in the search for the ecaped Lincoln State Mental Hospital inmates.

Statewide Net

The new equipment puts the county into a state-wide communication network for sheriffs and gives the Lancaster County department car-to-car communication for the first time.

Formerly the sheriff's office used facilities of the State Safety Patrol.

Karnopp said his office now is in direct communication with counties within a 100-mile radius of Lincoln.

It can contact counties elsewhere in the state and beyond by relayed message.

In emergencies the new equipment also can be used by state Civil Defense authorities.

Transmitter equipment for both the sheriff's channel and the County Highway Department's channel is located at the Belmont water tower and remote controlled from the courthouse.

Installation of the highway department's radio equipment will be completed soon.

U.S. OKAYS BOOT FOR BAO DAI

... Absentee Emperor

WASHINGTON (INS) — The United States Government gave the Vietnamese people Friday the green light to depose their absentee playboy emperor, Bao Dai.

State Department spokesman Lincoln White answered an anticipated question about the "Congresses" now trying to work out plans for a new Vietnamese government by reading a prepared statement.

It said: "The United States has great sympathy for a nationalist cause that is free and effective.

"For this reason we have been and are continuing to support the legal government of Ngo Dinh Diem ...

"As to the ultimate constitutional organization of their government, it is up to the Vietnamese to resolve this problem and decide their form of government by whatever constitutional process they freely choose."

Although officially the U. S. refused comment on Bao Dai, unofficially there was a great deal of bitterness. Bao, former emperor of the central Viet Namese state of Annam, has been living on the French Riviera for a year.

Republic Forseen

SAIGON, South Viet Nam (AP) — A government informant said Friday South Viet Nam will proclaim herself a republic if assured backing by France, Britain and the United States.

The attitude of these powers, the source close to Premier Ngo Dinh Diem said, is the only stumbling block to the South's revolutionary move to depose Chief of State Bao Dai.

Mrs. Blunk Dies In Cedar Rapids

Mrs. Florence Louise Blunk, 75, formerly of Lincoln, died Friday at Cedar Rapids, Ia.

Services will be at 2 p.m. Monday at Roper & Sons. The Rev. Vance Rogers officiating. Burial will be in Wyuka.

Mrs. Blunk, a native of Union, Ontario, Canada, was the widow of Irvin Blunk who died in Lincoln in 1941.

A member of Trinity Methodist Church, she also had belonged to Chautauqua and Hall-in-the-Grove in Lincoln.

She had lived in Cedar Rapids with her daughter, Mrs. Robert A. Youngblood, the past nine years.

Surviving are her daughter and a granddaughter, Diane Youngblood of Cedar Rapids.

Albert E. Krueger Dies At Age Of 71

Albert E. Krueger, 71, 1626 So. 11th, a retired farmer, died Friday at a local hospital.

Born in Cortland Neb., he came to Lincoln from Adams, Neb., 14 years ago.

Surviving are his wife, Elizabeth; sons, Orville of Sterling, Colo and Richard of Rockford, Ill.; daughters, Mrs. Inez Seamands of Houston, Tex., and Mrs. Gertrude Cooke of Hyattsville, Md.; seven grandchildren and a brother, William of Sterling, Colo.

Funeral services will be in Adams.

Mom Crowned

NEW YORK (AP) — A Utah farm woman, Mrs. Lavina Christensen Fugal, 75, was crowned American Mother of 1955.

The title was awarded to Mrs. Fugal at a luncheon in her honor at the Hotel Waldorf-Astoria.

Court Reverses Conviction In Homicide Case

The Nebraska Supreme Court reversed the conviction of Norman Hoffman by the Buffalo County District Court on a charge of motor vehicle homicide.

It was alleged that Hoffman was under the influence of liquor while driving a car in a fatal automobile accident on Highway 30 east of Kearney last May. He was sentenced to the State Reformatory.

But the high court ruled intoxication does not necessarily mean automatic conviction for motor vehicle homicide.

"The crime of motor vehicle homicide and the crime of having possession of or operating a motor vehicle while under the influence of intoxicating liquor or a drug are separate and distinct crimes created by independent and complete acts of the Legislature," the opinion said.

Offutt Housing Property Is Held Taxable By State

Offutt Housing Co. property located in the Offutt Air Force Base in Sarpy County is taxable by the state, the Supreme Court ruled Friday.

The judgment overruled a District Court injunction against a 1952 tax levy and assessment.

The high court maintained that the Federal Government ceased to have control of the property after it was leased to the housing company, an Omaha firm headed by Carl C. Wilson, under the terms of the Wherry Housing Act. The act provides for creation of low rental units for service personnel with the units to be developed by private enterprise.

"The property does not constitute public lands exempt from taxation, said the court, in the sense that the term is applied to the school lands of the state.

Judge Chappell's contention that the Offutt Housing Co. is in possession of all improvements on the land for purposes of taxation.

"To conclude otherwise would permit plaintiff (the housing company) to perpetrate a sham and fraud upon the state and its governmental subdivisions," the opinion added.

The Offutt Housing Co. sought an injunction against Sarpy County after its property and improvements were assessed and levied against in 1952.

A Sarpy County District Court upheld the housing firm's contentions.

A lease was entered into between the housing company and the secretary of the Air Force for the government land in 1951.

Ronnie D. Sabin Dies; Infant Son

Graveside services for Ronnie Dean Sabin, three-day-old son of Mr. and Mrs. Jake E. Sabin, Raymond, will be at 3:30 p.m. Saturday at the Raymond Cemetery. He died Friday.

Surviving are his parents; a twin brother, Randy Dean; other brothers, Jackie Joe, and Patrick and Michael (twins), at home, and Donald Edward of Lincoln, and sisters, Mary Jane and Bonnie Lee, at home.

Water Assessment Notice And Notice of Board of Equalization to Equalize The Assessment

Notice is hereby given to all persons interested that on the 16th day of May, 1955, at a regular meeting of the City Council of the City of Lincoln, Nebraska, to be held at 1:30 o'clock p.m., or as soon thereafter as possible, in the Council Chamber in the City Hall of said City, the Council will assess the cost of the water main and improvement in Water District No. 395, being in Knox Street from Lewis Avenue to 13th Street in said Ctiy, and the following described real estate benefited, to-wit: Lots 8, 9, 10, 11 and 12, Block 41; Lots 7, 8, 9, 10 and 11, Block 42; Lots 2, 3, 4, 5 and 6, Block 44; Lots 1, 2, 3, 4 and 5, Block 45; All in Lincoln Heights.

Further notice is hereby given that the City Council will sit as a Board of Equalization to equalize the above assessment and distribute said tax in the Council Chamber in the City Hall of said City, located at 10th and O Streets, on Monday, the 23rd day of May, 1955, at ten o'clock a.m., and on Tuesday, the 24th day of May, 1955, at ten o'clock a.m., on said days, with adjournments from day to day until said work of equalizing and distributing said tax upon the several pieces of property described in the above-named water district is completed.

THEO. H. BERG, City Clerk.

Rail Peace Less Likely

NASHVILLE, Tenn. (AP) — Smouldering tempers in the 54-day-old Louisville & Nashville Railroad strike erupted into pistol fire Thursday night and Friday, leaving one striker dead in Tennessee and another seriously wounded in Kentucky.

This new outbreak of violence, resulting in the first strike-connected killing, brought prompt withdrawal of a union offer to arbitrate the long-drawn-out dispute involving 25,000 workers in 14 states.

In the other major labor dispute, also 54 days old and involving some 50,000 Southern Bell Telephone employes, the company turned down an offer of CIO Communications Workers of America for a full public arbitration of the issues.

Southern Bell called the offer "a calculated attempt to gain from an arbiter what the union has not been able to justify through the process of collective bargaining."

George Leighty, negotiating chairman for 10 railroad non-operating unions, announced in an 80-station radio broadcast from Washington the rail unions now will insist on a negotiated settlement. He assigned the two shooting incidents as the reason.

Charles E. Wright, 32-year old striking L&N carman, was shot to death near Mt. Pleasant, Tenn., 65 miles south of Nashville.

State and county officers arrested four L&N workers and one of them acknowledged firing the fatal shot which he said was in self defense. The Tennessee Bureau of Identification listed the man as Roy Van Brindley, 28, locomotive fireman.

Rehearing On Fair Trade Rule Denied

A motion for a rehearing in connection with the Nebraska Supreme Court's ruling that the state's "fair trade" act is unconstitutional was denied by the high court Friday.

The McGraw Electric Co. asked for the reconsideration after the Supreme Court upheld a Douglas County District Court judgment against the firm.

The fair trade act has permitted manufacturers to set the retail price of their items.

McGraw Electric brought suit against the Lewis and Smith Drug Co., Omaha, under the provisions of the act, contending that the retail firm was selling McGraw appliances below the price established by the Company.

The Supreme Court earlier in the year also applied to a similar suit brought by General Electric against the Brandeis department store of Omaha. General Electric made no motion for a rehearing.

The court's denial for a reconsideration was accompanied by a supplemental opinion, correcting certain items in the original judgment.

Notice to Contractors

Sealed proposals will be received by the City Council of the City of Lincoln, Nebraska, at the office of the City Clerk, up to 10 o'clock a.m., Central Standard Time, May 11, 1955 for the construction of the water main from 6th and New Hampshire Street to Oak Creek Park in said City, according to the plans and specifications of the City Engineer on file in the office of the City Clerk

Plans and specifications may be seen and blank proposals obtained in the office of the City Engineer

The City Engineer's estimate of the cost of this water main is $7,500.00.

Each proposal must be occompanied by a certified check for $375.00 made payable to Frank J. Miller, City Treasurer, as a guarantee of good faith.

The City reserves the right to reject any or all proposals and to waive any defect in proposals.

THEO. H. BERG, City Clerk.

Paving Assessment Notice And Notice of Board of Equalization to Equalize The Assessment

Notice is hereby given to all persons interested that on the 16th day of May, 1955, at a regular meeting of the City Council of the City of Lincoln, Nebraska, to be held at 1:30 o'clock p.m., or as soon thereafter as possible, in the Council Chamber in the City Hall of said City, the Council will assess the cost of the paving and improvement in Paving District No. 1281, being all that portion of Prescott Avenue lying between the east line of Lot 31, Union Addition extended north and the west line of 44th Street, in said City, and the following described real estate benefited, to-wit: The east 14.3 feet of Lot 10 and all of Lots 4, 5, 6, 7, 8 and 9, in Block 2, Bickert's Subdivision of Thompson Subdivision. Lot 32 Union Addition.

Further notice is hereby given that the City Council will sit as a Board of Equalization to equalize the above assessment and distribute said tax in the Council Chamber in the City Hall of said City, located at 10th and O Streets, on Monday, the 23rd day of May 1955, at ten o'clock a.m., and on Tuesday, the 24th day of May, 1955, at ten o'clock a.m., on said days, with adjournments from day to day until said work of equalizing and distributing said tax upon the several pieces of property described in the above-named paving district is completed.

THEO. H. BERG, City Clerk

DEATHS

BLASER—Percy G. Blaser, age 68, Roca, died in Lincoln Tuesday. Survivors, wife, Ethel, 4 daughters, Mrs. Opal Veerhusen, Mrs. Crystal Winston, Mrs. Gladys Walvoord, Mrs. Thelma Taylor, one son, Russell, 7 grandchildren, one great grandchild. Services Friday 2 p.m., Bennet Community Church, Rev. Blauveld officiating. Burial in Bennet. Brockema, Hickman. -6

BLUNK—Funeral for Mrs. Florence Louise Blunk, 75, Cedar Rapids, Ia., 2 p.m. Monday at Roper & Sons, the Rev. Vance Rogers officiating. Survivors: daughter, Mrs. Robert A. Youngblood, and granddaughter, Diane Youngblood, both of Cedar Rapids, Ia. Wyuka.

BRITTIN—Graveside services for Frank L. Brittin, 69, Chicago, 2 p.m. Saturday at Lincoln Memorial Park, the Rev. C. E. A. McKim officiating. Roper & Sons.

HAITH—Funeral for Jesse Lea Haith Sr., 68, 2307 Scott, 2 p.m. Saturday at Roper & Sons, the Rev. Thomas Dick officiating. James Brailey, singer. Maryalice Macy, organist Lincoln Memorial Park.

KRUEGER—Albert E. Krueger, 71, 1626 So. 11th, died Friday. Survivors: wife, Elizabeth; sons, Orville of Sterling, Colo., and Richard of Rockford, Ill.; daughters, Mrs. Inez Seamands of Houston, Tex., and Mrs. Gertrude Cooke of Hyattsville, Md.; seven grandchildren; brother, William, Sterling, Colo. Funeral at Adams, Neb. Wadlows.

JAEGER—Kenneth R. Jaeger funeral 2:30 Sunday, Milford Methodist Church. Vollands, Milford. 7

PURBAUGH—Funeral for Alvin P. Purbaugh, 72, Rt. 6, 3:30 p.m. Saturday at Roper & Sons, the Rev. Thomas Perkins officiating. Charles Holburg, singer. Maryalice Macy, organist. Pallbearers: John (R. W.) Smith, Arlie Lewis, Frank Pierson, Ed Ritchey, O. A. Kitzel, George McDonald, Eagle Cemetery.

SABIN—Graveside services for Ronnie Dean Sabin, three-day-old son of Mr. and Mrs. Jake E. Sabin of Raymond, 3:30 p.m. at Raymond Cemetery. Survivors: parents; twin brother, Randy Dean; other brothers, Jackie Joe, and Patrick and Michael (twins), all at home, and Donald Edward of Lincoln; sisters, Mary Jane and Bonnie Lee, both at home, Wadlows.

SCHWEIZER—Funeral for Mrs. Veronica Schweizer, 97, 1:30 p.m. Saturday at Wadlows, the Rev. Melvin J. Tassler officiating. Mrs. Mildred Miller, singer. Cornelia Cole, organist. Pallbearers: Earl Focht, Morris Focht, Albert Nicholls, Earl Englund, Carl Zursluh, Owen Perry. Oak Creek Cemetery, Raymond, Neb.

WHITEFORD—Funeral for Mrs. Ada Whiteford, 42, 226 No. 24th, 2 p.m. Saturday at Roper & Sons (Havelock), the Rev. Clarence Smith officiating. Mrs. Elmer Barnhill, singer. Mary Walters, organist. Survivors: husband, Donald; sons, Robert L. Brooks, Raymond, Harry Lee Whiteford, of Lincoln; mother, Mrs. Alice Wolfe of Lincoln; stepson, Donald E. Whiteford of Lincoln; brothers, Walter Wolfe of Monmouth, Ill., Ben Wolfe of Fresno, Calif., Bob and George Whiteford, both of Lincoln; sisters, Mrs. Josephine Fisher of Lincoln and Mrs. Hilda Anderson of San Diego, Calif.; half-brothers, Harry, Carl and Ray Wolfe, all of Lincoln; three grandchildren. Fairview.

Notice to Dealers in Rubber Tires and Tubes

Sealed bids will be received at the Office of the City Clerk of the City of Lincoln, Nebraska, up to 10:00 o'clock A.M., Wednesday, May 18, 1955, for furnishing Rubber Tires and Tubes for all Departments for a 1 year requirement, in accordance with specifications for same on file in the office of the City Clerk.

Copies of specifications may be obtained in the Purchasing Department.

The estimated total purchases of these tires and tubes will be $6,000.00.

Each bid must be accompanied by a certified check in the sum of five (5) percent of the total amount bid, made payable to the order of Frank J. Miller, City Treasurer, as a guarantee of good faith.

The City reserves the right to reject any or all bids and to waive any defect in bids.

THEO H. BERG, City Clerk.

Paving Assessment Notice And Notice of Board of Equalization to Equalize The Assessment

Notice is hereby given to all persons interested that on the 16th day of May, 1955, at a regular meeting of the City Council of the City of Lincoln, Nebraska, to be held at 1:30 o'clock p.m., or as soon thereafter as possible, in the Council Chamber in the City Hall of said City, the Council will assess the cost of the paving and improvement in Paving District No. 1327, being all that portion of Colfax Street lying bewteen the east line of 66th Street and the West curb line of 70th Street, in said City, and the following described real estate benefited, to-wit: Blocks 1, 2, 3, and 20; north one-half of Blocks 4, 5, 6 and 19; all in Woods Brothers 2nd Addition to Havelock.

Further notice is hereby given that the City Council will sit as a Board of Equalization to equalize the above assessment and distribute said tax in the Council Chamber in the City Hall of said City, located at 10th and O Streets, on Monday, the 23rd day of May, 1955, at ten o'clock a.m., and on Tuesday, the 24th day of May, 1955, at ten o'clock a.m., on said days, with adjournments from day to day until said work of equalizing and distributing said tax upon the several pieces of property described in the above-named paving district is completed.

THEO. H. BERG, City Clerk

Paving Assessment Notice And Notice of Board of Equalization to Equalize The Assessment

Notice is hereby given to all persons interested that on the 16th day of May, 1955 at a regular meeting of the City Council of the City of Lincoln, Nebraska, to be held at 1:30 o'clock p.m., or as soon thereafter as possible, in the Council Chamber in the City Hall of said City, the Council will assess the cost of the paving and improvement in Paving District No. 1272, being all that portion of 40th Street lying between the south line of Calvert Street and a point 150 feet south of Prescott Avenue, and Prescott Avenue between the east line of 40th Street and the east line of Lot 31, Union Addition extended north in said City, and the following described real estate benefited, to-wit: All of Hardy's Calvert Place. The south one-half of Lot 27, all of Lots 28, 29 30 and 31, Union Addition. The west 35.7 feet of Lot 10 and all of Lots 11, 12, 13 and 14 in Block 2, Bickerts Subdivision of Thompson Subdivision of Lots 25 and 26, Union Addition. The north 384 feet of Lot 115, and all of Lots 167, 169, 171, 172, 175, 179 and 180, Irregular Tracts in the Southeast Quarter of Section 6, Township 9 North, Range 7 east of the 6th P.M.

Further notice is hereby given that the City Council will sit as a Board of Equalization to equalize the above assessment and distribute said tax in the Council Chamber in the City Hall of said City, located at 10th and O Streets, on Monday, the 23rd day of May, 1955 at ten o'clock a.m., and on Tuesday, the 24th day of May, 1955 at ten o'clock a.m., on said days, with adjournments from day to day until said work of equalizing and distributing said tax upon the several pieces of property described in the above-named paving district is completed.

THEO. H. BERG, City Clerk.

Tonight on TV!
The DAMON RUNYON Theatre
THE MOST UNUSUAL SHOW ON TV!
Channel 10 KOLN-TV 8:30 to 9:00 P.M.
Brought to you by
Budweiser
LAGER BEER

IN THE LINCOLN RECORD BOOK

MARRIAGE LICENSES

Harold L. Crisler, Lincoln ... 21
Janet L. Hanshew, Lincoln ... 18
William J. Gleason, Chicago, Ill. ... 22
Belva Jean Viox, Lincoln ... 24
Rodney Cheever, Lincoln ... 22
Ruby Rasmussen, Lincoln ... 19
Harold George Marillo Jr., Charleston, S. C. ... 19
Roseylan Kay Henke, Lincoln ... 18
Howard D. Hebbard, Lincoln ... 20
Bonnie Foreman, Lincoln ... 17

DIVORCES

Betty Jeane Prentice filed for divorce from James Edward Prentice alleging extreme cruelty. Married Aug. 3, 1952, Columbia, Mo.

Margarette Jester was granted a divorce from William Eugene Jester on grounds of extreme cruelty, non-support. Married April 1, 1947, Colby, Kan.

Lois A. Lazarte was granted a divorce from Alfred G. Lazarte on grounds of extreme cruelty. Married Sept. 22, 1950, Lincoln.

Lucille Pilkington was granted a divorce from James A. Pilkington on grounds of extreme cruelty. Married Sept. 10, 1938, Papillion, Neb.

BIRTHS

Sons

KILBURN—Mr. and Mrs. LeRoy Albert (Monna Lea Sovereign), May 2.
RUSTERMIER—Mr. and Mrs. Thomas Wayne (Yvonne Arlene Bivans), May 2.
WILL—Mr. and Mrs. Joseph (Pauline Loos), May 3.
GARDNER—Mr. and Mrs. Charles Olda (Wanda Marie Steinkamp), May 1.
HOWSDEN—Mr. and Mrs. Arley Levern (Vivian May McCready), May 1.

Daughters

BRODIE—Mr. and Mrs. George Elmer (Martha Maxine Frahm), April 30.
ELDER—Mr. and Mrs. LaRue Carl (Joanne Walters), May 3.
FINK—Mr. and Mrs. John James (Lila Lenoa Lusk), May 2.
O'NELE—Mr. and Mrs. Lawrence Harry (Lois Jane Ganst), May 3.

BUILDING PERMITS

Edward L. Woodrum, new garage, 4124 No. 58th, $400.
Mr. and Mrs. J. E. Guevara, addition to residence, 1256 Otoe, $410.
Donald C. Haack, addition to residence, 5011 Glade, $1,000.
S. S. Becker, new residence and garage, 2310 So. 38th, $8,000.
Crosstown Investment Co. Inc., alter store, 118 No. 14th, $1,350.
J. P. Overguard, new residence and garage, 1535 Skyline, $12,000.
Mr. and Mrs. Harold E. Metz Sr., new residence, 5340 Randolph, $19,850.
James Sindelar, new residence, 201 So. 56th, $8,000.
Robert Easley, alter office, 504 So. 13th, $2,000.
Dick Kimball, alter store, 227 So. 13th, $2,000.
Raymond V. Bipps, alter garage, 3286 Hitchcock, $200.
William F. and Ramona Wendland, addition to residence, 4211 High, $1,200.
Charles Henkelmann, new four-plex, 3728-34 So. 52nd, $22,000.
J. Lloyd Lyne, alter residence, 2245 So. 51st, $1,200.
Mrs. Herman O. Wacker, alter residence, 4022 Dunn, $100.
Thomas F. and Alma H. George, alter residence, 4533 Starr, $500.
B. E. Morgan, new garage, 2345 Scott, $700.
C. E. Kessler, 3 new residences, 2308 Burnham, $8,000; 2316 Burnham, $8,000; 2324 Burnham, $8,000.
Packard and Doonhoo, new residence, 4822 Garland, $5,225.
Consolidated Supply Co., alter warehouse, 303 No. 9th, $500.
Christ Lutheran Church, new residence and garage, 4305 Sumner, $10,000.
Jess Sturm, new garage, 3451 No. 52nd, $500.
Robert M. Jones, new garage, 6035 Walker, $300.
William Grasmick, alter garage, 2604 So. 9th, $75.

REAL ESTATE TRANSFERS

Owen S. Hitchins & w to Julia M. & Jessie V. Vetter, L 14, B 7 East Lawn Terrace, ($10.45 rev.) ... $1
Fred R. Johnson & w to Alta A. Angell, L 10, B 101 University Place ($12.10 rev.) ... $1
Hellmuth W. Stuhr & w to Harold F. Juckette & w, L 3, B 5 Stuhr's Park View. ($1.65 rev.) ... $1
Robert F. Kouba & w to Brayton Wm. Parker & w, L 16 & W½ L 17, B 13 East Lawn Terrace. ($18.15 rev.) ... $1
Frederick G. Goemann & w to S. Paul Lindley, L 8, B 12 E. E. Brown's Summit Addn. ($14.85 rev.) ... $13,300
Donald K. Nelson & w to Aaron W. Sohl & w, L 81 irreg tracts NE¼NE¼SE¼ 33-10-7. ($5.50 rev.) ... $1
Orian B. Peters & w to Mrs. Ethel Roy, L 15 & 16, B 33 Mill's Second Addn to University Place. (No rev.) ... $1
James A. Strauss & w to Richard B. Connin & w, L 13, B 3 Eastborough Addn. ($11.55 rev.) ... $1
Cheney L. Gillham & w to W. L. Hinger & w, L 46, 47 & 48, B 2 Woods & Kelly's First Addn to College View ($1.10 rev.) ... $1
Marie L. Phillips to Frederick T. Johnston, L 3 & part L 2 & 4, B 4 Shurtleff's Piedmont Park. ($36.85 rev.) ... $33,500

MUNICIPAL COURT

NOTE: The following all have pleaded guilty unless otherwise stated.

NEGLIGENT DRIVING—Elsie McDuffee, 2315 So. 56th, fined $20.

TRESPASSING — Kenneth A. Baker, 2015 Q, fined $25.

SPEEDING—Lorenzo R. Donarico, 1535 R, pleaded not guilty, found guilty after trial, fined $3; Ernest J. Hill, 3827 So. 17, fined $6; Douglas Hunter, Selleck Quad., U. of N., fined $13; Bobby R. Moore, 2727 So. 19, fined $18; Mrs. Carl J. Mueller, 4150 Sheridan, fined $12; Madeline J. Murphy, Crete, fined $9; Floyd S. Ridgeley, 2145 So. 14, fined $6; Mrs. Kathryn A. Roper, 3425 Otoe, fined $7; Joe Steele, 2731 So. 35, fined $5; Mrs. Rose Talbot, 431 Eldora Lane, fined $3; Harold H. Culp, 721 Elmwood, fined $4; William V. R. Dafoe, 1944 So. Cotner, fined $8; Ben Meyers, 2909 Cedar, fined $70.

SPEEDING—Laurice M. Adams, 3048 So. 48, fined $3; Robert E. Crowe, 462 So. 24, fined $2; Mrs. Elma Elm, 4706 Calvert, fined $2; Raymond C. Hawk, 4144 L, fined $7; Norma A. Lemke, Walton, fined $2; Thomas C. Munson, 1137 No. 38, pleaded nolo contendere, found guilty, fined $11; Louis C. Rasmussen, Omaha, fined $2; Leland E. Schiermeyer, 6627 Aylesworth, fined $3; Floyd H. Sellers, 4731 Meredith, fined $2; Guy M. Matson, Rt. 3, fined $5.

A Correction

The address of Evelyn Walker and Doris Johnson was erroneously given as 3002 Leighton in an item in the Court records in Thursday's paper. The Star has learned that this address was incorrect and the two girls, both charged with disorderly conduct, do not live at this address. The Star is glad to make this correction.

State Cases

SPEEDING AT NIGHT — Keith K. Turner, 224 So. 40, fined $16; George P. True, Crete, fined $11; Clarence D. Lemmon, 520 No. 27, fined $26.

DRUNK AND DRIVING—James H. Mulwee, Omaha, pleaded not guilty, found guilty after trial, fined $100 and drivers license ordered revoked for six months.

SPEEDING DAYTIME — John E. Kirsch, Omaha, fined $11.

SPEEDING ZONE LIMITS—Gary D. Fillmore, 1835 So. 14, fined $10; George J. Stempe, 1433 Burr, fined $10; Norman Arsenault, Air Base, fined $10.

SPEEDING AT NIGHT—Kenneth R. Schoenleber, Ceresco, fined $10; Ray H. Wheeler, 222 So. 45, fined $16; Rollin L. Squirer, 6400 Cleveland, fined $15; Marvin E. Mays, Sprague, fined $10; Roy Behrens, Adams, fined $10.

COUNTY COURT

ASSAULT AND BATTERY — Richard L. Jackson, 19, of 128 No. 22nd, previously arraigned on April 22 complaint made by Cordell E. Reiner of 1731 E, changed his plea to guilty, fined $20.

Envoys Leave

YOKOHAMA (INS) — A 38-man Chinese Communist trade mission left Japan for home aboard the Vladivostok-bound Russian ship Dobrolubov. The Chinese were heavily guarded by Japanese police when they arrived in Yokohama from Tokyo by automobile.

TODAY'S CALENDAR

Saturday

University of Nebraska Ivy Day, men's and women's competitions, presentation of May Queen, tapping of new members of honoraries, 9 a.m. and 1 p.m.
Nebraska Writers Guild, 9 a.m., Cornhusker.
NSEA, 9:45 a.m., Cornhusker.
Association of Childhood Education, 11 a.m., Lincoln Hotel.
Military Order of World Wars, noon, Lincoln Hotel.
Interprofessional Club, noon, YWCA.
Beta Sigma Phi, 1 p.m., Capital Hotel.
Homecoming for Union College alumni, "Senior Days" skit, 8 p.m., Union College Auditorium.
Musical show, "Rocket Revue," 8 p.m., Northeast High.
Drama, "Sabrina Fair," 8:30 p.m., Lincoln Community Theatre, 18th and L.

FRATERNAL CALENDAR

Saturday

Canton Ford 2, Ladies Auxiliary, Patriarchs Militant, 1108 L, 8 p.m.
Farragut 10, Women's Relief Corps, 1108 L, 2 p.m.
Electa Chapter 8, OES, Temple, 1635 L, stated meeting, 7:30 p.m.

Water Assessment Notice And Notice of Board of Equalization to Equalize The Assessment

Notice is hereby given to all persons interested that on the 16th day of May, 1955, at a regular meeting of the City Council of the City of Lincoln, Nebraska, to be held at 1:30 o'clock p.m., or as soon thereafter as possible in the Council Chamber in the City Hall of said City, the Council will assess the cost of the water mains and improvement in Water District No. 376, being in Knox Street from 9th Street to Lewis Avenue in said City, and the following described real estate benefited, to-wit: Lots 8, 9, 10, 11 and 12 in Block 38, south one-half of Blocks 39 and 40; north one-halfof Blocks 46 and 47, Lots 1, 2, 3, 4 and 5 in Block 48; all in Lincoln Heights.

Further notice is hereby given that the City Council will sit as a Board of Equalization to equalize the above assement and distribute said tax in the Council Chamber in the City Hall of said City, located at 10 and O Streets, on Monday, the 23rd day of May, 1955, at ten o'clock a.m., and on Tuesday, the 24th day of May, 1955, at ten o'colck a.m., on said days, with adjournments from day to day until said work of equalizing and distributing said tax upon the several pieces of property described in the above-named water district is completed.

THEO. H. BERG, City Clerk.

Water Assessment Notice And Notice of Board of Equalization to Equalize The Assessment

Notice is hereby given to all persons interested that on the 16th day of May, 1955, at a regular meeting of the City Council of the City of Lincoln, Nebraska, to be held at 1:30 o'clock p.m., or as soon thereafter as possible, in the Council Chamber in the City Hall of said City, the Council will assess the cost of the water main and improvement in Water District No. 390, being 55th Street from L Street to Lenox Avenue, in said City, and the following described real estate benefited, to-wit: Lots 11, 12, 13, 14 and 15 in Block 1; Lots 1, 2, 3, 4 and 5 in Block 2, Fiene's Replat of Lot 8, Leming's Subdivision.

Further notice is hereby given that the City Council will sit as a Board of Equalization to equalize the above assessment and distribute said tax in the Council Chamber in the City Hall of said City, located at 10th and O Streets, on Monday, the 23rd day of May, 1955, at ten o'clock a.m., and on Tuesday, the 24th day of May, 1955, at ten o'clock a.m., on said days, with adjournments from day to day until said work of equalizing and distributing said tax upon the several pieces of property described in the above-named water district is completed.

THEO. H. BERG, City Clerk.

Water Assessment Notice And Notice of Board of Equalization to Equalize The Assessment

Notice is hereby given to all persons interested that on the 16th day of May, 1955, at a regular meeting of the City Council of the City of Lincoln, Nebraska, to be held at 1:30 o'clock p.m., or as soon thereafter as possible, in the Council Chamber in the City Hall of said City, the Council will assess the cost of the water main and improvement in Water District No. 383, being Glade Street from 56th Street to 57th Street, in said City, and the following described read estate benefited towit: the north 150 feet of the west 300 feet of Lot 25 of Irregular Tracts in the Southwest Quarter of Section 33 Township 10 North, Range 7 East of the 6th P.M.

Further notice is hereby given that the City Council will sit as a Board of Equalization to equalize the above assessment and distribute said tax in the Council Chamber in the City Hall of said City, located at 10th and O Streets, on Monday, the 23rd day of May, 1955, at ten o'clock a.m., and on Tuesday, the 24th day of May, 1955, at ten o'clock a.m., on said days, with adjournments from day to day until said work of equalizing and distributing said tax upon the several pieces of property described in the above-named water district is completed.

THEO. H. BERG, City Clerk.

Paving Assessment Notice And Notice of Board of Equalization to Equalize The Assessment

Notice is hereby given to all persons interested that on the 16th day of May, 1955, at a regular meeting of the City Council of the City of Lincoln, Nebraska, to be held at 1:30 o'clock p.m., or as soon thereafter as possible, in the Council Chamber in the City Hall of said City, the Council will assess the cost of the paving and improvement in Paving District No. 1310, being all that portion of 19th Street lying between the South line of Bancroft Street extended east and the South line of Calvert Street in said City, and the following described real estate benefited, to-wit: The North one-half of Lot 113 and all of Lots 114, 115, 116, 117, 118, 119, 120, 121, 122, 123, 124, 125 and 126 Fairfax.

Further noice is hereby given that the City Council will sit as a Board of Equalization to equalize the above assessment and distribute said tax in the Council Chamber in the City Hall of said City, located at 10th and O Streets, on Monday, the 23rd day of May, 1955, at ten o'clock a.m., and on Tuesday, the 24th day of May, 1955, at ten o'clock a.m., on said days, with adjournments from day to day until said work of equalizing and distributing said tax upon the several pieces of property described in the above-named paving district is completed.

THEO. H. BERG, City Clerk.

Water Assessment Notice And Notice of Board of Equalization to Equalize The Assessment

Notice is hereby given to all persons interested that on the 16th day of May, 1955, at a regular meeting of the City Council of the City of Lincoln, Nebraska, to be held at 1:30 o'clock p.m., or as soon thereafter as possible, in the Council Chamber in the City Hall of said City, the Council will assess the cost of water mains and improvement in Water District No. 381, being Whittier Avenue from Potter Street to Fair Street; and Fair Street from Whittier Avenue to 23rd Street, in said City, and the following described real estate benefited, to-wit: Lots 14, 15, 16, 17, 18, 19, 20, 21, 22, 23 and 24, Block 2, Dayton's Addition; Lot 14, Fairview; the west 300 feet of the south 150 feet of Lot 47 of Irregular Tracts in the southeast quarter of Section 13, Township 10 North Range 6 East.

Further notice is hereby given that the City Council will sit as a Board of Equalization to equalize the above assessment and distribute said tax in the Council Chamber in the City Hall of said City, located at 10th and O Streets, on Monday, the 23rd day of May, 1955, at ten o'clock a.m., and on Tuesday, the 24th day of May, 1955, at ten o'clock a.m., on said days, with adjournments from day to day until said work of equalizing and distributing said tax upon the several pieces of property described in the above-named water district is completed.

THEO. H. BERG, City Clerk.

Water Assessment Notice And Notice of Board of Equalization to Equalize The Assessment

Notice is hereby given to all persons interested that on the 16th day of May, 1955, at a regular meeting of the City Council of the City of Lincoln, Nebraska, to be held at 1:30 p.m., or as soon thereafter as possible, in the Council Chamber in the City Hall of said City, the Council will assess the cost of the water main and improvement in Water District No. 388, being in 52nd Street from Orchard Street to X Street in said City, and the following described real estate benfited, to-wit: Lots 13, 14, 19, 20, 21, 22, 27, 28, 29, 30, 43, 44, 45, 46, 51, 52, 53, 54, 59 and 60, Capitol Heights Addition to University Place.

Further notice is hereby given that the City Council will sit as a Board of Equalization to equalize the above assessment and distribute said tax in the Council Chamber in the City Hall of said City, located at 10th and O Sreets on Monday, the 23rd day of May, 1955, at ten o'clock a.m., and on Tuesday, the 24th day of May, 1955, at ten o'clock a.m., on said days, with adjournments from day to day until said work of equalizing and distributing said tax upon the several pieces of property described in the above-named water district is completed.

THEO. H. BERG, City Clerk.

Notice to Contractors

Sealed proposals will be received by the City Council of the City of Lincoln, Nebraska, at the office of the City Clerk, up to 10 o'clock a.m., Central Standard Time, May 11, 1955, for the construction of paving in Paving District No. 1303 being the paving in "S" Street from 14th Street to 16th Street, in said City, according to the plans and specifications of the City Engineer on file in the office of the City Clerk.

Plans and specifications may be seen and blank proposals obtained in the office of the City Engineer.

The City Engineer's estimate of the cost of this paving is $30,800.00

Each proposal must be accompanied by a certified check for $1,540.00 made payable to Frank J. Miller, City Treasurer, as a guarantee of good faith.

The City reserves the right to reject any or all proposals and to waive any defect in proposals.

THEO. H. BERG, City Clerk.

Sewer Assessment Notice And Notice of Board of Equalization to Equalize The Assessment

Notice is hereby given to all persons interested that on the 16th day of May, 1955, at a regular meeting of the City Council of the City of Lincoln, Nebraska, to be held at 1:30 o'clock p.m., or as soon thereafter as possible in the Council Chamber in the City Hall of said City, the Council will assess the cost of the sewers and improvement in Sewer District No. 568, being between Leighton Avenue and Walker Avenue and from 67th Street to 70th Street in said City, and the following described real estate benefited, to-wit: Blocks 14, 15 and 16, Bethany Heights.

Further notice is hereby given that the City Council will sit as a Board of Equalization to equalize the above assessment and distribute said tax in the Council Chamber in the City Hall of said City, located at 10th and O Streets, on Monday, the 23rd day of May, 1955, at ten o'clock a.m., and on Tuesday, the 24th day of May, 1955, at ten o'clock a.m., on said days, with adjournments from day to day until said work of equalizing and distributing said tax upon the several pieces of property described in the above-named sewer district is completed.

THEO. H. BERG, City Clerk

Want Ads Appear in Both The Journal and Star

Save up to $1.60 on Word Count Ads
Save 2% to 18% on Line Count Ads
by using these
CASH RATES

For consecutive insertions (Effective if paid within 10 days after ad expires)

No. of Words		Six Days	Three Days	One Day
10 "words"	7	$2.00	$1.00	$ .40
11 to 15 "words"	Days For	3.00	1.50	.60
16 "words"	The	3.20	1.60	.64
For each additional word add	Price of 6	.20	.10	.04

Minimum Ad 10 Words
INCLUDE ADDRESSES WHEN FIGURING COST
25c additional charge for use of a blind Box Number care of this newspaper
Out-of-Town Ads Cash With Order
Check your advertisement in first issue and report any error at once.
No allowance can be made after the first issue

Phone Ads to
2-3331 or 2-1234

Florists 2

A beautiful floral arrangement from GRISWOLD, 120 N 10, 2-3285. 23

"Flowers Soften Sorrow" Rosewell Floral Co. 133 So 13th 2-5508 X

Monuments—Cemeteries 3

6 grave cemetery lot, Memorial Park. Very good location, reasonable. 3-5625. -7

Spiedell & Son
FAMILY MONUMENTS AND MARKERS
10 & R Sts. X

Funeral Directors 6

Roberts Mortuary
Since 1878
2-3353 X

HELMSDOERFER FUNERAL HOME
27 & Que 2-4028 X

Hodgman-Splain Mortuary
2-6507 1335 L X

Cecil E. Wadlow
Ambulance Phone 2-6535 Mortician X

Umberger's
2-8543
Betty Sheaff G. Dow W. Faulhaber
AMBULANCE SERVICE
Day, Night 1110 Q X

Roper & Sons Mortuaries
2-6501 6-2831 X

Lost & Found 7

Gold car key with Mercury emblem with lady's gold class ring attached. Reward. 2-9611, ext 710. 7

I.H.C. combine canvas, May 3, between Hill Fairchild Grain Elevator; north on Raymond Road. Reward. 208-285. 9

Large male cat, yellow-white, yellow mark on mouth. Answers "Peter." Lost April 29. Reward. 7-3010. -13

Lost—Brown pay envelope. 10 & South. Reward. 3-0448. 12

Man's billfold, brown. Contains Social Security check, currency. Reward. 6-3274. 12

Male Siamese cat, strayed. 4-7552 8

Parakeet — Green body, gray wings, yellow head crest. Gone since April 14, any information call, 4-4936, $25 reward. -13

Reward for return of brown billfold, important papers, lost Apr 29, vicinity of 4734 Calvert. Family of 7 needs cash. 4-1687. 8

Personals 9

A bargain — Winter, spring coats cleaned-pressed $1. Peterson's, 352 No 27. 8

All individually tailored suits, men's & ladies also alterations. Hays & Hays, 1225 N. St. 25

AUTOMATIC ALARMS
BURGLAR & FIRE 8
Days 5-2946 "Bruce" Eves 2-8243

BECKER NURSING HOME
4322 St. Paul, 6-2665. Men or women, ambulatory, or bedfast. 24 hr nursing care 7

Downtown parking all weather lot, $3 month. Call 4-5595. 8

Good garage for rent, near 18 & J. 2-4564. -7

Individually designed Spencer Supports, nylon, cotton slips. 1535 No 31, 6-6268. 9

Junior League, rummage sale. 213 No 9, Thursday, May 12, 9 am-9 pm, Fri. May 13, 9 am-5 pm. 11

J. SETH COULTER
DECORATOR CONSULTANT
Draperies, Upholstery, Slip Covers. Call 6-2717 after 5 PM 17

Leaving June 10 Los Angeles, share expense, help drive. 4-4394. -20

Lots—Memorial Park, well located, for sale by owner. 7-1453. -7

NOTICE!
Jack Paulsen now working at Barber Shop 11 & B. -9

Leaving for Portland in June. Take 2 or 3. New car. Share expenses. 6-3116. 8

Leaving for Calif by May 15. Share expenses, exchange references. P.O. Box 465. 9

Leaving for Tacoma, Washington May 12, 13, take 2. Share expenses. 6-6525 after 4. 9

Leaving for Los Angeles, driving new Pontiac. Want passengers, share expenses. Can leave anytime. 2-1518. 1301 L. 12

Leaving for New Jersey Sunday. Will take 3 passengers, share expenses. 5-2202. 7

Leave your dog at Eddie's Boarding Kennel. Reasonable rates. 5-1026. 1

Pixie Doll Hospital, repairs, wigs, wardrobes 5400 Pioneers, 4-4798. Closed Friday noon to Sunday noon. 21

Sears Optical Dept. Two doctors. No appointment necessary. No waits. Just inside SEARS, 13th St entrance X

SPACE SAVING MODERNFOLD DOORS, choice of colors, washable fabrics. We will install if you prefer, or you can "Do-It-Yourself." R. L. WHITE CO. BUILDING SPECIALTIES. 824 "O" St. 2-1025. 13

To Ponca City, Okla., May 9 4-1169 after noon. Share expenses. 10

McField, cleaning, tailoring, laundry, alterations. Pick-up & delivery. 1026 P. 2-5441 27

Personals 9

Two plain garments cleaned $1.50. Peterson Cleaners, 27 & R. 8

University student & wife no children, would like to care for & live in your home during summer months. Box 260 Journal-Star. A

Watch troubles? Low prices, free estimates guaranteed repairs. J. C. Penney's Watch Dept., 13 & O. 11

WATTERS NURSING HOME
Vacancy for bed or ambulatory plus 24 hours nursing service. One private room. 4-1120. 8

Wanted to rent, garage near 16 & M. 7-2018 after 4:30 pm. 10

WANDA HAYES WELCH
Chaleur method for permanent, safe removal of superfluous hair. Consultation without obligation. 1
207 Sharp Bldg. 2-1702

Wanted—Boarding home in Lincoln for 10 year old spastic boy. Call 5-4346, Foster Care Unit for information. -11

Your drapes, curtains cleaned now 20% discount. Peterson Cleaners, 27 & R. -13

$1.99 gal. house paint, floor tile $3.95 C, Wallpaper 9c to 49c. Grass seed 2 lbs 98c. Gliddens SPRED LUSTRE, $2.49 gal. Special tray & roller 99c. Consumer's 2115 O. 10

9 OUT OF 10
YOUR BEST BET IS BEN
BEN'S AUTO PARTS
2020 O 2-1039 X

Beauty Salons 11

Be "cool—comfortable" with Permanent from Wrights. 1344 No 27, 2-1901. 23

MIDWEST HAIRDRESSING ACADEMY, accredited school of Cosmotology 202 Fed Sec. Bldg. 134 So. 13. 2-4939 New class starting. 25

Business Service 12

APPLIANCE REPAIR

SMALL APPLIANCES
FANS, LAMPS
REPAIRED
SMITH APPLIANCE REPAIR
2738 North 48th 2

BASEMENT REPAIR

Bulging basement walls straightened 50% cheaper than relaying. 20 years experience 4-2719 -9

BLACK DIRT & FOUNDATION

1-A black-fill dirt, grading. J. L. Austin, 3-9066 after 4 p.m. -16

Tamping back filling around foundations. No 1 black dirt. 3-8387, 2-6123. 7

CEMENT WORK

A-1 Service, basement floors, sidewalks, driveways. John Stottern, 6-2718 31

All, any cement work, sidewalks, driveways, foundations, repairs, plastering. 5-8131. 1

All kinds concrete work, sidewalks, driveways. Free estimates. 2-1169. 28

Cement work of all kinds. Free estimates. 5-7875. 10

Cement work of all kinds, foundations, sidewalks, patios. Small block jobs. 5-4631. 10

Masonry work, concrete & block work, all kinds. 4-4512. 9

Old foundations corrected, cement work, all types. Waterproofing, sidewalks, drives, patch plastering, floor leveling. Efficient service. 5-5879 7

Sidewalks, drives, patios, foundations repaired, relayed. Waterproofing. Guaranteed. Estimates. 7-3170. 9

Sidewalks, driveways, patios, basement floors, free estimates. Call 5-6984. 13

CARPENTER WORK

All types carpentry, 36 months to pay. Insured workmen. 2-2152. 24

Carpenter work, remodeling, old, & new. 5-1981. -10

Carpenter work. New or old. Satisfaction guaranteed. Call 4-9255. 11

General carpentry and masonry work. Free estimates. 7-2227 eves. Sunday. 9

Carpenter work, new, remodel or repair. Experienced. 3-9337. 16

Carpentry, new & repair, siding; garage building a specialty. 4-1224. -7

Guaranteed work, remodel, repair, new, large or small jobs. 2-2443. 11

Carpenter, new, old cabinets, alterations, repairs, modern equipment. 3216 Y, 6-2265. 1

Skilled insured workmen available immediately. Free estimates. Phone 2-2436. 11

Wanted—Custom built homes to build for private parties by qualified carpenter. 6-7845 eves. 9

CABINET BUILDING

GOULD INDUSTRIES
Cabinet builders. Formica tops, Kitchen & vanitories & wardrobes. 1373 So 33 3-2989 10

Carpet-Furniture Cleaning

While redecorating or moving, have us remove rugs, carpets & upholstered furniture for cleaning & hold them until desired at no extra charge.
LINCOLN RUG AND FURNITURE MART
37 & Calvert S&H Stamps 4-2353

CESSPOOL CLEANING

A-1 cesspool & septic tank cleaning. Free estimates. 6-7144. 7

ELECTRICIANS LICENSED

O. S. Patterson—Electric, Commercial & Residential wiring. Phone 2-5713. -9

CHIMNEY REPAIR

Chimneys repaired, relined, gutter work, cement work, painting, general work of all kinds. Free estimates. Les. 7-2386. 8

EXCAVATING

Excavating, plowing, terracing, all kinds hauling in city. 5-6451, 4-7269. 25

FLOOR SANDING

Anderson Floor Sanding Co., laying, sanding, finishing, 4-2130, 4-4240. 12

GARDEN PLOWING

At reasonable rates, plowing, trash hauling. Hassenplug. 3435 Que. 2-3688. -11

Back to plow. Harrowing, tilling. Verne Pittman 3229 So 48. 4-1806. 9

Experienced tractor grading, plowing, discing, and duck footing. 5-3906, 2-8205. 9

Garden plowing, lawn seeding, mowing, yard cleaning. 1535 No 31. 6-6268. 13

Garden plowing, call 4-1292 7-9 mornings after 5 pm evenings. -11

Grading, discing, garden plowing. Northeast Lincoln. 6-6082. 16

Garden plowing, back filling, leveling and grading. Kuehn. 5-5454. 11

Plowing, discing. 5-4714 before 7 am, after 5 pm. Reasonable. Thomas Beeman. -11

HOME SERVICE

Window washing, painting & home service work. Bill Edwards. 4-4812. 7

GUTTER WORK

BILL'S SHEET METAL
Gas furnace, gutter, spouting. 526 Garfield. 3-2144, 3-8476. 12

Gutter work—Old repaired, new installed. Estimates. Alex Loos. 6-5055. 9

HOUSE MOVING & RAISING

Careful raising, straightening houses, barns. Basement digging. Estimates, references. 6-4649. 31

House moving & raising, foundation work. Free estimates. Guaranteed. 2-3711. Kapke-Berlowitz. 4

LAWN MOWER SHARPENING

Hand lawnmowers sharpened, reasonable. Before 9 am, after 3:30 pm. E. Franson, 2246 Orchard. -18

Sharpened, cleaned & oiled backed, $1.50 each, Sharp Shop 2010 P 25

Be ready! Get that lawn mower sharpened now. Pickup & delivery service. 6-0068 25

LAWN MOWING

Lawn mowing, power mower, $1 up, any part of city. 3-6904. -10

LAWN SERVICE

BLUE GRASS SODDING
Swanson Bros. Phone 6-3140 13

LAWNS & YARD SERVICE

Lawn mowing, power mower, $1 hr. 6-0435. -11

Lawn power mowing, any odd jobs. 2-5170. 8

Lawn mowing with power mower, yard work, any odd jobs Phone 4-3250 or 3-3252. 7

Lawn mowing, power mower, $1.50 hr. 6-7197. 8

Lawn mowing, power mower, free estimates, call before 5:30 pm. 2-5700 after 5:30 5-9438. 11

Lawns mowed by power mower. Harlon Karlson. 1850 So 47. 4-4122. -10

Mowing power mower, also trimming, fertilizing, spraying & hauling. Free estimates. 4-5534. 14

Mowing lawns, power mower, raking, cleaning garages or cellars, or changing storm windows. 6-5619. 9

Expert sharpening—reel or rotary. Complete service facilities, expert mechanics, parts in stock. Call 2-6021. GIBSON'S. 322 So 9th X

Power mowing or any other odd jobs. 2-5170. -10

Sodding, seeding, grading, tree trimming, removing. Fertilizer. 2-4894. -12

Summer yard care, spraying, cleaning, mowing, hauling. 3-4744. 11

We are mowing lawns again with power mowers 6-3648 6-7325. 8

ODD JOBS & FOUNDATIONS

Tamping foundations, black dirt fertilize, trees trimmed, hauling 6-6216. 15

PIANO TUNING

Emerson, 35 yrs. experience. Better tuning, $5. Guaranteed 5-1074. 3-3774. 14

"Skilled service is economy, neglect costly" R. D. Nalley 875 So 33. Member of American Society of Piano Technicians. 3-5389. 12

Business Service 12

PLASTERING

Patch plastering that will not show. Also basement plastering. Guaranteed. 7-1367. 9

Patch plastering that will not show. Also basement plastering. Guaranteed. 7-1367. 9

PATCH PLASTERING

Patch plastering, stucco repair, basement waterproofing. Al Taylor. 6-5432 4

Patch plastering, masonry & stucco repair. Free estimates. H. Stahl. 6-1393. 26

REMODELING

Quick efficient service insured workmen. (Our business is improving.) 2-2436 21

ROOFING

Complete Roofing Service
Call 4-5149. All Work guaranteed. -11

SIDING

"End painting expense" with 10-year guarantee. Eagle Co. 2-2436. 11

SODDING

A-1 blue grass sod, curb drops. L. B. Bryan. 6-2651. 25

Blue Grass Sod. W. C. Bullock. Landscaping & Sodding. 2-3871. -7

Sodding. Quality blue grass. 6-3630. 19

Landscaping, sodding. Free estimates. Heavy grading. Slama & Son. 4-5998 18

"Quality Sod"—curb 3c: grading, laying. Estimates. H. Hendricks. 4-5473. 3

TREE SERVICE

A call to Gillespie, 3-4775 for reliable tree service trimming topping, removing. Insured power equipment. 3

Dangerous, unsightly trees, trimmed, removed. Fully insured. Call Morris, 4-1018. 21

Canker worm working on shade trees, power spray now. 3-4779. -3

TRENCH DIGGING

Trench digging, no distance too far. Call Rob Jacques 6-0241 or R. E. Clarence 6-5172 7

WINDOW SERVICE

Capital City Window Cleaners, Phone 5-9701 eves, 5-9357 days. -12

Lorenz's Window Washing Service, Gutter & tree work. 3-2917 -10

We are now taking orders for spring window service. Foreman's Window Service. 4-8188. 29

Windows washed, gutter & tree service. 5-6274 eves 7

Window washing, screens changed, painting, repairing. Free estimates. Reasonable. 5-7875. 10

YARD WORK

Lawns mowed, trees trimmed, 2 power mowers. Trash hauling. 7-2386. -12

Yard work, odd jobs. 2-6691, Apt. A-2. 11

Trucking—Hauling 16

All kinds trucking, hauling within city. Anytime 5-6451 4-7269 25

HAUL IT YOURSELF & SAVE
Stake, van and panel trucks for rent day, week or hour. Low rates include gas, oil and insurance. Pads and dolly for rent. A
OPEN EVES & SUN 2-1037
HERTZ TRUCK RENTAL 1017 Que

Brush, trees, leaves, complete garbage service very cheap. 5-2760 13

Hauling of all kinds. Reasonable. Ted Lyons 4-4164. 31

Hauling, any sort, trash, etc. Very reliable. Leon Raney. 6-7700. 13

Panel truck hauling. H. Bullock. 5-9562. 7

"Perky" is hauling again. Light moving. Fertilizer 5-6063 9

Trash hauling, all kinds. Evenings, weekends. Call anytime. 7-2141 8

Trash hauling, evenings, weekends, all kinds, reasonable. 5-3790 anytime. -11

Trucking of all kinds, trash hauling $2 per load. 6-0435. -11

Dressmaking 19

All your sewing needs. Mrs. Greer. 6-7643. 3601 No. 70. 23

Available again—Experienced dressmaking, restyling. Mrs. Buckendahl. 6030 Walker 6-7161. 23

Dressmaking, alterations, formals, costumes, children's clothes Buttonholes. 2-8593, 2-3620. -13

Sewing, mending men's clothing, alterations button holing. Reasonable. 3138 U. 7-2412. 8

Painting, Papering 21

A shade cheaper. Free estimates same day. Painting, papering, steaming. We work Sundays. Napue Bros. 5-6115. 8

Guaranteed paperhanging, painting, texturing. Free estimates. E. B. Richardson 4-5800. 10

Interior, exterior painting. Free estimates. Glenn Martin, 4-7180. 22

J. J. Amen, painting contractor. Spray, brush painting. Automobile painting. 209-282. 16

Henry Sinner says "I can save you money on your paint job." 6-2942. 10

Paperhanging, man and wife. Samples. Guaranteed work. Free estimates. 7-1140. -7

Painting & paperhanging all work guaranteed. 6-5508. 7

Painting & home repairs. D. M. Clauson, 5-7515. 1430 Garfield. 4

Painting inside, out, free estimates, by contract or hour. 3-5559. 25

Wanted painting by hr or job. References. John Jelinek. 5-3893. -13

Autos-Trucks Wanted 22

Always the highest prices paid for old junk cars. 5-1836. 4

Highest prices paid for junk cars. 5-5626 30

Auto Service, Parts, Tires 23

Allen Auto Wrecking — Used cars, parts, motors 600 W South 5-1831. 17

Four 760x15 tires, tubes. Extra good. $40. 2860 Garfield. 8

Good '41 Ford body parts, dirt cheap. 1226 So 10 after 6 pm. 8

Need Something For Your Car?
CALL BEN'S
2020 O 2-1039 X

REBUILT MOTORS
For all popular cars. Guaranteed. Easy terms. No Down Payment.
GIBSON SERVICE & REPAIR
322 So. 9th 2-6021 X

Used tires—760x15 white walls. Les' DX Service, 11 & South. 12

Trailer Homes 24

'53 Safeway Mobil Home, 28' TV included. Must sell. 1030 No 48. Lot 43. 8

'51 36' 2 bedroom Spartan, 3-5841. $2,900. 9

ALWAYS
The best bargains
At Jack's 137 O just west of the "O" St. Viaduct under construction or call 2-1391.
USED TRAILER VALUES
20' Ironwood—$495
23' Alma—$495
23' Nashua—$1195
27' Safeway—$1395
NEW MODELS—Casa Manana, Continental, Champion, Elcar, LaSalle, National, Nashua, Nomad, Ownahome, Mars, Prairie Schooner, Pontiac, Richardson, Star, Supreme, Victor.
JACK'S TRAILER SALES
137 O Open Eves & Suns 2-1391
1501 Cornhusker Hiway 10

TRAILER FINANCING
Check our low payment plan, when buying a new or used trailer from a dealer or individual X
2-2940 Eves & Suns 7-2366
GREEN LOAN CO 1520 "O"

BEST TRAILER-HOME VALUES AT ROSEN-NOVAK
2036 FARNAM OMAHA A

AT SEVERSON'S
GENERAL
LINCRAFT
TRAIL-ETTE
New Low Bank Terms
¼ DOWN
5 YEARS AT 5%
Severson's Trailer Sales
1240 WEST "O" 2-3685 X

Lincoln's LARGEST DEALER
IT WILL PAY YOU—
To drive to our location at 137 O, just west of the "O" St. Viaduct under construction, or call 2-1391.
50 ft. Victor
45 ft. Richardson
45 ft. Victor
These Ultra-Modern trailer homes are 1, 2 or 3 bedrooms and include such outstanding features as bath, washer, dryer, etc.
Just ask any one for directions to Jack's, 137 O, and see these and many others TODAY! 8
JACK'S TRAILER SALES
137 O Open Eves. & Suns. 2-1391
1501 Cornhusker Hiway

PACKARD PARTS & SERVICE
SEE HARTSOUGH MOTOR CO.
2-2660 1137 P St. X

CASH FOR YOUR TRAILER X
JACK'S TRAILER SALES. 2-1391

Trailer Homes 24

SAVE MONEY!
LOW PRICES—HIGH QUALITY
SEE US TODAY!
HOME TRAILER SALES
2232 No. 10, Lincoln, Neb. 31

Special—'53 Ranch Home trailer house. 40', two bedroom. All metal. Completely equipped with stove, refrigerator & deep freeze. Lived in only two months. $2,695. Grosshans Sales & Service. Central City, Neb. Phone 6. 9

STOP! LOOK!
See the new
TRAVELMASTER
Quality Trailers—Low Prices
WE BUY, SELL & TRADE
Allen Trailer Sales
1610 West "O" Open 9-9 2-5413
1½ miles west of O St. Viaduct. X

See Andy First!
TO BUY, SELL OR TRADE
NEW & USED TRAILERS
A. C. Nelsen Co.
2005 WEST "O"
1¾ miles west of O St. Viaduct. Open 9 to 9 & Suns. Ph. 2-5751 X

24' 4 Star general '50 trailer house. Will finance. 2-9950. Ryans motors. 119 No. 22. 8

1953 "Safeway," 34 ft. Reasonable. W. D. Johnson, 824 S. Broad St., Fremont. Phone 2699R. 9

10' Vacation trailer home, unfurnished, pulls easily. $260. Parked at 2164 So 58. 4-1609, mornings 6:30 to 7:30, eves 6 pm to 7:30 pm. Will consider part trade. 9

Trailer Parking 24A

Have 2 trailer spaces empty. Mrs. Hawkins' Trailer Court 5-1935. -13

Trailer space—60' lots. 8x20' concrete patio, modern trailers only Carroll's, 5-8521. -7

Trucks, Bodies, Trailers 25

Ford '52 ½ ton panel, good tires, 1 owner, $495. 2-6202 days; 6-3724 eves. 4

Ford '50, 4-yard hydraulic dump, good condition. 6-0035. -9

Studebaker '51 Pickup for sale. 930 Peach 3-6475 1

HAUL MORE AT LESS COST IN A
1ST CHOICE
USED TRUCK
1953 Dodge 1 ton pickup
1952 Dodge 2½ ton tractor
1948 Dodge 2¾ ton tractor
We Trade We Finance
MowbrayMotors
12TH & QUE X
OPEN EVENINGS 'TIL 9

SPRING CLEARANCE
Sale
'47 IHC K-B-7 tractor, nice ... $695
'50 White WC-22 tractor ... 1195
'47 Dodge 2-ton, SWB ... 245
'47 Diamond T 614 tractor ... 295
'44 Dodge 1½ ton, LWB very good ... 150
8' 4-yd. water level Anthony Dump, very good ... 375
47 Ford Sedan ... 175
2-wheel trailer, all steel ... 95
We trade We finance
Kinsey Imp. & Truck
56 & Havelock 6-2308
YOUR GMC DEALER -X

'48 Dodge 13½x8' foldown. Near new hoist.
'47 Chev. 13½x8', flatbed.
'51 Ford, V8, ¾ ton. Fold down body
'50 Ford V8 ½ ton 4-speed.
'49 Dodge ½ ton
'49 Ford, 6 cylinder panel. 23,000 miles. Extra clean.
DAHLBERG BROS. 4140 So. 14. 12

2-wheel trailer $85. 3-0208. 13

2 wheel utility trailer. 1010 Eastridge Drive. 9

'53 International ½ Ton pickup truck, like new. Less than 6,000 miles. 4-3116. 600 So 44. 8

'52 IHC L 195 tamden drive. 7x12 hydraulic dump body 2 Ford trucks. '48-'49 with dump bodies. 3-5652 days, 3-9473 eves. Sunday. 7

Road Mach.—Tractors 25A

GOOD USED CONSTRUCTION EQUIPMENT. Grace double drum sheepsfoot roller. Model RSX-112; 200 amp portable Westinghouse welder; 30 Ton Aggregate Windrow evener Green & Groesbeck, Box 827, Lincoln, Nebraska. Phone 2-5052 or 5-9032. 8

Used Cars For Sale 26

A LARGE SELECTION
of good used cars at
PLATZ MOTORS
112 So. 16 1633 O (Lot) X

Black '49 Ford Custom, R&H, overdrive. Sun afternoon. 3333 M. 8

BRONZE BEAUTY — Sharp 1948 Studebaker Commander Regal Deluxe Convertible Coupe. Fully equipped: Radio, Heater, Overdrive, Hill Holder, Spotlight, White Walls, etc. Good Engine, Tires, Brakes, Top, and Metallic Paint. New Battery. Must see to appreciate. Private owner. Priced to sell. Phone 4-5920. -8

Buick '54 Special hardtop. Dynaflow, fully equipped. Like new, low mileage. 6-3358. -7

Buick '46 Sedanette Super $95. Rad's Used Cars, 6033 Havelock. -9

Buick '50 4-door Special Riviera, new U.S. Royal Master whitewall tires. R&H, new dynaflow. 35,000 actual mi. Very clean. $650. 6-6621. 6106 Fremont. -8

Buick convertible, '48, good paint, top, and mechanically very good. New battery, fuel pump, ignition, seat covers. Must sell. Very reasonable. 1836 Washington Apt C. 8

Buick '48 Super 4-door, very clean, good condition. Completey equipped, new whitewalls, $325. 2211 No 65. 6-2842 after 6:30 or Sun. -10

Buick '50. Call 6-1511 after 5 pm. 9

Buick '46 Super, good condition. By owner. 5-5381. 12

Buick '55 Special Dynaflow. 5 weeks old, first owner. 4-2780. -11

CADILLAC '53
Special Today
62 Series 4-Door. Fully equipped. Power steering, whitewall tires. 19,000 miles. Tutone. Interior immaculate. Written Warranty.
$2995
Yax Pontiac-Cadillac
1329 Que Open Eves. 2-8153 7

Cadillac '49, 4-door extra clean. 3610 So. 18. 3-1634. -7

CHEVROLET '53
Special Today
210 2-Door. 1 owner; low mileage. Heater and seat covers. Like new throughout
$1095
Yax Pontiac-Cadillac
1329 Que Open Eves. 2-8153 7

Chev. '51 2-door, heater, clean $625. 5115 Walker 6-1015. 11

Chev '50 4-door. R&H, powerglide, new seat covers. 6-6968 9

Chev '48 4-door, real nice. Rad's Used Cars. 6033 Havelock. -9

Chev '54 Deluxe 2-door, puncture proof tires, R&H, exceptionally clean. 1 owner $1,485 1630 G. Apt 6. 7

CHEV '54, BEL AIR, 4-DOOR Pueblo tan & ivory, tinted glass, white side walls, life guard tubes, wind shield washer, fresh air heater, deluxe radio. 2127 Lake. 7

Chev. '50 4-door Deluxe, R&H, visor, new tires, guaranteed 28,000 miles, perfect condition. Rad's Used Cars, 6033 Havelock. -13

Chev. '53. One owner. Excellent. 16,000 miles. $1095. 4320 L. 8

CHEVROLET '49 4-door. R&H. $495. No down payment. 9
GUARANTEE CARS 1237 No 27

Chev. '51 tutone grey, radio, 26,000 mi. Burgen 1725 Q. 2-5846 afternoon & eves. 13

Chev. '49, 2 door, good condition. $300. 2401 West O. 9

Used Cars For Sale 26

Chevrolet '51
Sedan Delivery. Very fine condition.
$725
Lincoln Auto
1732 O Open Eves. 2-2651 9

Chev. '41 Fleetline, clean, good mechanical condition. 1834 G. -9

Chevrolet, '48, clean, excellent condition, owner must sacrifice Carvalho, 5-8208. 12

CHRYSLER '51 Windsor 4-door R&H Fluidmatic $795 nothing down. 10
GUARANTEE CARS 1237 NO 27

Clean '46 Chev club coupe, tutone, R & H, 6-4820 after 3 pm. 13

Dodge '52 Meadowbrook, 4-door, good condition, $850 Gates Garage, 836 So 27 2-2188. 7

Dodge '52 4-door Coronet R&H 4-4614 10

Ford '54 Custom Fordor R&H. Fordamatic, tubless tires, tinted glass. $1575. 345 So 52. 9

Ford '34 Tudor, $50. See after 6, 5140 Valley Road. -7

FORD '52
Special Today
V8. Radio, heater, low mileage. Interior and finish like new. Perfect mechanically.
$895
Yax Pontiac-Cadillac
1329 Que Open Eves. 2-8153 7

Ford, '52 V8 Mainline, R&H. Excellent condition. Eves & Sunday. 2234 P. 5-5369. -12

Ford '50
Custom Tudor. Radio, heater, overdrive. Just
$580
Lincoln Auto
1732 O Open Eves. 2-2651 9

Ford, '50 Tudor, V8, R&H, overdrive, continental kit, whitewalls, very sharp! Rad's Used Cars, 6033 Havelock. -11

Ford, '49, clean, tudor, visor, new battery transmission, seat covers, tires $410. 5428 Adams. 9

Ford Model A '30, Tudor, good motor & tires. 1 block south end of pavement West A. Earl Yeany. 9

Ford '50 6 cylinder Custom, R&H, overdrive, low mileage, good tires, very clean. Rad's Used Cars, 6033 Havelock. -11

Ford, '54 8 cylinder Custom Fordor, R&H, tubeless tires low mileage, very clean, sacrifice at $1550. 2-3993. 9

FORD—'51 V8 R&H, Ford-O-Matic, original green finish. 28,000 actual miles. No down payment. 8
GUARANTEE CARS 1237 NO 27

Ford—1951 Custom, fully equipped, only $595. 9
ARROW MOTORS, 125 West "O"

Ford '46, better than average condition. 5 new tires. 4-1941. 4702 Pioneers. -9

Ford—'49 Custom Tudor. Good condition, new tires. 3000 Strauss Court. 12

Ford '40 V8, new motor & wiring. R&H. 1401 A. after 5:30 pm. -10

Ford '50 Custom Fordor, R&H, overdrive, extra clean. Luedke Auto Sales, 6001 Havelock. 11

Ford '46 Fordor good condition, good tires. Reasonable. 7-1725. -12

Ford '40 coupe, body & motor. 3606 So 14. 7

Ford '37 Fordor real clean. 530 Eastridge. 8

HUDSON '50
Special Today
Brougham 2-Door. Radio, heater, overdrive. 1 owner; low mileage. Looks and runs like new. Written Warranty.
$495
Yax Pontiac-Cadillac
1329 Que Open Eves. 2-8153 7

Jeep station wagon '49, 4 wheel drive. $595. 1511 So 25, 3-3585. 9

Kaiser '48 R&H, very clean, good tires, $85. Rad's Used Cars 6033 Havelock. 11

Mercury '54 Fordor, R&H overdrive. Whitewalls. Will accept trade $1825. 6-6670. 5042 Sherwood, basement apt. 9

Luedke Auto Sales—6001 Havelock "Where prices are always right" 23 23

Mercury '54 custom Tudor, overdrive, heater, etc. By owner, sacrifice. 4-9185. 12

MERCURY, 1949 Fordor, R&H. $495. No down payment. 9
GUARANTEE CARS 1237 No 27

Mercury '49. Reasonable. Equipped. Sharp. Charles Day, 2-8853 for appointment. 8

Used Cars For Sale 26

Mercury '52 Fordor sedan, Merc-O-Matic, new tires, life-guard tubes, clean. Private owner. 4-1070 after 5 pm. 11

MERCURY '53
Special Today
2-Door. 1 owner; low mileage. See and drive to appreciate.
$1295
Yax Pontiac-Cadillac
1329 Que Open Eves. 2-8153 7

Mercury '47 Convertible rebuilt motor, transmission & rear end, new top. 4-4614. -7

NASH '51
Special Today
Statesman. Radio, heater, overdrive. Interior and finish like new. Excellent mechanically.
$495
Yax Pontiac-Cadillac
1329 Que Open Eves. 2-8153 7

Nash '51 Ambassador, 4-door, Hydra-Matic, very clean. Luedke Auto Sales, 6001 Havelock. 11

Nash, '51, R&H, overdrive. Best you'll find for the money. 6-5497 Sat. pm. or Sun. 8

OLDSMOBILE '48
Special Today
98 Series Convertible. Radio, heater, hydramatic. Clean throughout.
$295
Yax Pontiac-Cadillac
1329 Que Open Eves. 2-8153 7

Olds, new, up to 18% discount. D&B Motors, 4103 So 48. 8

Al Wren Motor Sales
317 No 27th Clean Cars 2-8300 X

Clean tutone '46 Aero Chev. R&H, new tires, battery. 3-9045 -10

DU TEAU CHEVROLET CO.
HOME OF "OK" USED CARS
1820 O St. 2-5571 X

Plymouth, '53 Cambridge, 4 door, R&H, 24,000 miles. 7-1489 after 5. 9

'53 Buick Super Convertible. Gorgeous
COPPLE BROTHERS
23rd & R Open Eves. 2-4424 6

Plymouth '53
4-Door. Radio and heater. Low mileage.
$1085
Lincoln Auto
1732 O Open Eves. 2-2651 9

Classified Display

Spring
is here — and it's time for us to clean house. Any car listed below is yours for only
$195
'47 Nash Ambassador 4-Dr.
'46 Pontiac 2-Door
'47 Chevrolet 4-Door
'46 Pontiac 4-Door
'47 Pontiac 2-Door
'47 Mercury 4-Door
'47 Chevrolet 4-Door
'47 Nash Ambassador 4-Dr.
'46 Nash 600 4-Door
'48 Buick
$50 DOWN
$21.32 PER MONTH
With Qualified Credit
Burke-Schneider
Your Nash Dealer
1528 O Open Eves. 2-1598 8

Classified Display Classified Display

Standard Motors
Month of May Specials

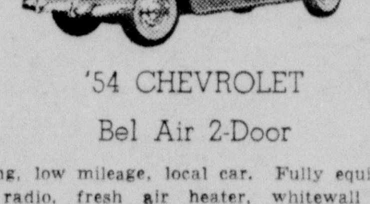

'54 CHEVROLET
Bel Air 2-Door
A striking, low mileage, local car. Fully equipped with factory radio, fresh air heater, whitewall tires. In tutone beige and green. Priced at only
$1595

'54 Mercury Custom 4-Door ... $1895
Mercomatic, radio, heater, very low mileage.
'54 Oldsmobile Super 88 Holiday Coupe ... $2595
Radio, heater, hydramatic, power brakes.
'53 Buick Super Riviera Hardtop ... $1645
Radio, heater, dynaflow. Tutone red and white.
'53 Studebaker Commander V8 Coupe ... $1295
Radio, heater, overdrive, whitewalls.
'53 Pontiac Chieftain 8 Deluxe 4-Door ... $1445
Radio, heater, hydramatic. Tutone blue.
'53 Ford V8 Victoria Hardtop ... $1495
Radio, heater, overdrive. 19,000 actual miles.
'53 Chevrolet Bel Air 4-Door ... $1345
Radio, heater. Very clean.
'52 Ford V8 Ranch Wagon ... $1295
Radio, heater, overdrive.
'51 Chevrolet Styleline Deluxe 2-Door ... $ 745
Radio and heater.
'50 Cadillac 62 4-Door ... $1595
Fully equipped. Power seat and windows.
'49 Buick Super 2-Door ... $ 445
Radio, heater, dynaflow.

EVERY CAR GUARANTEED 100%
WE TRADE—WE FINANCE
MANY OTHERS
STANDARD MOTORS
1731 "O" Street Open Evenings 2-3672 —7

QUICK RESULT WANT ADS. 10 WORDS 3 DAYS ONLY $1

Livestk., Farm Mach., Seeds 33

SURPLUS CENTER SALE
$135.00 Weed sprayer $92.50
$170.00 Cent. Pump $79.50
$2.95 Earth Anchor $1.75
$225.00 Power Plant 1kw... $141.50
Closeout Sale on Marlow Irrigation Pumps. 7
900 WEST O STREET

Sorrel—Tennessee Walker, Sorrel 5 gaited, both geldings, both 6 years old this spring. Water tank. American lady's stock saddle. Mexican man's stock saddle with biddles & saddle pads. 2 horse trailer, all for $625. Gordon Collins, 2609 No 48, 6-1052. 9

VF4 Wisconsin motor, good condition; Myers bale loader. Arnold Burkey, Dorchester, Neb. Phone 4281 Milford. -13

White faced registered bull, 2 years old, very gentle. 6-3025. 9

Wanted—Brackets for Haysweep for JD tractor. Ervin Schmieding, Malcolm. 9

WANT TO BUY
Ear corn, oats, barley, milo. 2-1383. 27

WANTED 16
Good healthy 100-160 lb. pigs
Anderson Livestock Co. 4-2238, 4-8226

We Custom Slaughter
Beef—Hogs—Poultry, Etc.
THERIEN'S FOOD LOCKERS
1049 No. 14th 2-6157 3

We Custom Slaughter
COMMERCIAL CENTER -X
41st & Cornhusker 6-2777

We are equipped to apply anhydrous ammonia fertilizer. Order now. Harold Fisher, Phone 4-7995. 26

2 brown Swiss milk cows to freshen soon. Phone 2961, Milford, Neb. 9

12 months Registered Hereford Bull. Floyd Althouse, Eagle, Neb. 9

33½-0-0 $85 ton arriving about May 10. Hayman's at Holland. Phone Hickman 104. 13

'54 JD 7' power mower, $225. '54 New Ideal 4 bar side rake on rubber, $250. '49 & '50 JD-A tractors. Silage or hay trailer bed. 7x13, $75. Sell or trade on pigs or calves. 208-145. 10

'53 No. 77 New Holland Hay baler, A-1.
'53 MH 80 Combine, cut 2 seasons.
'52 MM 14' Combine, cut 700 Acres.
Spilker Farm Equip.
2940 CORNHUSKER HIWAY
6-5361 -7

'52 John Deere MT and cultivator. Excellent condition, $925. John Klein, Sutton, Neb. 7

'49 Case chopper, both heads. Sell or trade for livestock. Louis Stirek, Route 3, Griswold, Ia. 9

48 S C CASE .... $ 575
2x14 JD PLOW .... $ 75
USED MM HAY BALER.... $1375
BERNIKLAU FARM SUPPPLY
1500 CORNHUSKER 3-1935 8

JI Case, 1953 Forage Harvester with row crop & pick up attachments. Used very little. Also Hastings steel 3 section land roller. Also 1 hammer mill. Sell very reasonable. 2-1419, Cadwallader, 2627 N. 8

12 weening pigs, take as many as you want, $12.50. Ervin Schmieding, Malcolm, 209-526. 9

7' David Bradley mounted mower, fit JD or IHC; good rake, go-dig, 2-12 plow, 30" wood lathe. Also 4 jaw chuck. Set of 1 dozen turning chisels. 6-2017 eves or week ends. 8

2 cans DeLaval milk coolers, 2 yrs old. 698-2625. 13

2 Guernsey steers & 1 Holstein steer for sale. 2½ miles east of Veteran's Hospital on A St. -9

1,000 bu. steel bin, perfect condition. Joe McFassrey; Davey, 207-286. 9

Good Things To Eat 35

Alive best hens 30c, fryers 39c, dressed free. Farmer' Produce, 229 So 9, 2-3445. -7

Apple cider and grape juice. Flowers —pansies and daisies. 70c doz. Petunias, 35 other varieties. 70c to 90c doz. Southwest corner. 10 & South. -4

At 726 West P—Large fresh eggs 37c. Delivery 20c trip Sat or come to house anytime. 5-3893. -7

Broilers 75c ea., cleaned & dressed $1 ea. 7-3161. -9

Fresh milk, whipping cream & eggs. 6-8840. 15

Garden seeds Cabbage and tomaot plants. -10
JIM'S IGA
1844 West O 2-3452

Dressed fryers, $1.25. 6-6151. -12

PLANTIN' TIME!
Geraniums, astors, pansies, snapdragons, petunias and plenty of other flower plants. X
WE GIVE S&H GREEN STAMPS
Call 6-2190 Open 9 am-10 pm
BOB'S MKT. 27 & ADAMS

STOCK UP
Your HOME FREEZER now!
While these prices last
U.S. CHOICE LAMB
Half or whole ..... 45c lb
U.S. Gov't Inspected Beef
Front quarters .... 37c lb
Hind quarter .... 41c lb
Side of beef .... 39c lb
These prices include cutting and wrapping service. 27
HINKY-DINKY
25 & "O"

U.S. Inspected beef halves, 34c; front quarters, 29c; hind quarters, 41c. This includes cutting, wrapping and freezing. Trumble's Meat Processing. 144? Cornhusker Hiway, 2-1171. -9

Young fryers. Will dress. 6-3776, 7615 Leighton. 7

Clothing & Furs 36

Junior League, rummage sale, 213 No 9, Thurs., May 12, 9am-9pm. Fri. May 13, 9 am-5pm. 11

Men's good used suits. Havelock Clothing Store, 6116 Havelock. 6-4542. 7

White nylon strapless net formal, worn once, size 18. 2-4110. -13

Pianos, Musical Instruments 37

"DID YOU KNOW"
YOU CAN RENT A NEW SPINET PIANO FOR AS LITTLE AS $6.75 PER MONTH, FULL KEYBOARD. CREDIT AMOUNT PAID IF YOU DECIDE TO PURCHASE. 7
COME IN. NO OBLIGATION.
SCHMOLLER & MUELLER
1212 O 2-2729
OPEN THURS EVES

Fender electric Hawaiian guitar & amplifier. Music stand & music. $70. 2-3903. 9

Good used Video accordion, excellent condition. 3-3916.

Good upright piano. 7-2093 between 6 pm & 8 pm. 13

HAMMOND ORGAN—USED
In our practice studio but in like new condition. If interested write or call soon—it won't be here long! 7
Schmoller & Mueller
"EVERYTHING IN MUSIC"
1212 O Open Thurs. Eves. 2-2729

$300.00 OFF!
Wurlitzer Spinet
Just like brand new! Mahogany finish, full 88 note keyboard.
DON'T MISS THIS ONE
S&H Stamps, too
Dietze Music House
1208 O 2-6526
"THE MUSIC CENTER" X

$29.50
Buys An
Ivers & Pond or Cable
Upright
Piano.
Tuned & Delivered.
Gourlay Bros. Piano Co.
212 So. 12 Since 1892 2-1636 11

New & Used Band Instruments
•Buffett •Martin •Pedler
And many other famous brands.
MOLZER MUSIC CO. 126 No 12
2-5272 15

RENT
The world's finest SPINET PIANO Baldwin Acrosonic on our special "rental purchase plan." X
SEE WALTS 1140 "O"

Small Spinet piano—1 year old. Like new. Complete with bench. $389. Terms: $10 a month. McCabe Piano & Organ Company, 13th & P, 2-2724. 7

$489.50
Buys a new Gulbransen
blonde full 88 note
Piano Bench included
Only one
at this
price
Gourlay Bros. Piano Co.
212 So. 12 Since 1892 2-1636 12

Pianos, Musical Instruments 37

WEEDONE
Will kill those pesky weeds in your yard. One dollar size covers 1200 sq. ft. Get some to... 9
AT BARTH HARDWARE
9th & N S&H Stamps 2-6325

Radios, Television—Service 38

ALL BRANDS TV
Serviced 9 a.m. to 9 p.m. Prompt service guaranteed. X
THOMPSON TV
1106 No. 27 2-3949

DON'T WAIT! RCA 21" TV X
NOW ONLY $179.95! TERMS.
CHRISTENSEN'S, 11TH & "M"

Clark's Radio-Television Service, anytime, day or night. 4-5263. 8

Don Hofmann TV Bonded Technicians. Call 2-6126 anytime. A

Expert television service, 3 mo. guarantee. Phone 3-0307 anytime. -23

Guaranteed Television Service by Bill Witham. $3. Call 7-2780 anytime. 21

Guaranteed TV service. Antennas & towers installed, moved, repaired. Any TV set repaired anytime. Tex's TV Service. 7-1984. -10

Hi-Fi systems, sold, installed, serviced. Lincoln Research Lab. 4-1757. 9

TELE-TEK
TV radio service on all makes. 6-5100 day or night. 1535 No. Cotner. 8

Radio & TV repairs made in home, reasonable, anytime. 7-2343. -16

Radio & Television Service Guaranteed. Don Diehl, 6-5276. 24

Sat. service 8 am-9 pm weekday eves. Guaranteed. Cloyd Steeves. 4-4614. 26

TV antenna furnished, installed, repaired or moved. Fischer, 3-2550. 30

USED & REPOSSESSED TV ANTENNAS FOR SALE
$3.50 UP! BIG SELECTION
TELEVISION SERVICE CO.
249 No 48 6-2364 20

10" National TV $25. Others. Reddish Bros. 601 West Van Dorn. 9

17" Motorola Console TV. $75. 6-5336. -7

Home Furnishings 39

A-1 Hoover vacuum, slightly used, reasonable. 3-6703. -13

All wool axminster rugs in grey, green, and brown. 9 x 12. $79.50
Kellison Furniture Co.
1507 O Street 2-8091 9

AIR CONDITIONERS
SAVE MONEY ON YOUR AIR-CONDITIONING NEEDS AT
ERNIE'S STORE
IN CERESCO—JUST 13 MILES NORTH OF LINCOLN 7
We Carry the Brand You Know

A 20" guaranteed TV, only $74.50. Kollar's Appliance. 1541 "O" 2-2744 23

Apt
size
Piano
with
bench
only
$99.95
Gourlay Bros. Piano Co.
212 So 12 Since 1892 2-1636 13

Automatic washer, 2 years old, singer upright vacuum cleaner, year old, electric range, all reasonable. 1035 No 66, 6-5533. 11

Authorized Easy Washer parts and service. Kollar's Appliance. 1541 O. 2-2744. 31

AT 1018 M STREET
Gold's Exchange
USED FURNITURE AND APPLIANCES AT LOW PRICES
PHONE 7-1211 -X
WE GIVE S&H GREEN STAMPS

At Sherwin Williams—Bright Fresh Window Shades. Only 64c up on your rollers at 1330 O. 2-6641. X

Baby bed. Good condition, $15. 6-3940. 7

Birch table, 4 chairs, see Sat. Sun. 2001 No 64. 6-7796. 8

Captain's chair $7.50, playpen $7.50, wicker porch chairs $5. Limoges Haviland set of dishes $100. 9
JOHNSON'S SHOP. 1439 O. 5-6158

Cedar lined wardrobe $20. Electric fan $15. Kitchen cabinet $10. Monitor apt washer $15. Stand tubs $8. Upholstered chair $10. 5-8428. -7

Coldspot freezer, perfect condition. Will sacrifice. Make offer. 5-3548. 18

Chrome breakfast set; bedroom suite; living room suite; chair and ottoman; cedar chest; chest of drawers. 3816 Normal, 4-2865 after 5 pm. 12

Davenport & chair for sale. Good condition. 6-1376. 9

Dexter
wringer
type
washers
Single tubs $129.95 $149.95 & $169.95
Double tub
Models
$229.95 & $249.95
Buy now
Get a $25.00 allowance for your old washer plus a $13.95 set of tubs with each washer
Gourlay Bros. Piano Co.
212 So. 12 Since 1892 2-1636 X

DETROIT 40" gas range, good condition. Call 5-2056. 3181 R. 8

Deluxe 40" Tappan gas range, completely automatic, visualite oven. Like new. $195. 6-0346. 9

Deluxe Easy dryer, special $159.95. (originally $239.95) Kollars Appliance. 1541 "O". 24

Drapes, curtains, travel iron, ¾ T. air conditioner, lamps, clocks fan. 3-9178. -9

Easy automatic washer $209.95 and your old washer. Kollar's. 1541 "O" 24

Ex-Hoover salesman must dispose of new cleaners. All makes, attachments, at cost. 3-7709. 8

GE refrigerator Detroit Jewel gas stove, excellent condition. 4-4545. -9

GE 11' refrigerator, 70 lb. freezer. Magic Chef range, 5 piece dinette set, Cosco step stool. Utility table, GE radio-phono, RCA TV, 2 piece red livingroom set. Coffee table, Platform rocker. Lamps. Hassocks. Maytag washer, tubs. Odd chairs. Poker table, ¾ bed complete. All nearly new. 6210 Judson. 7

Genuine 9x12 oriental rug, $150. 4301 Holdrege, 6-2857. 10

Good BENDIX automatic washer. 4013 Worthington. 3-0780. -9

Good Maytag washer & drain tubs. 4-1053. -9

Hide-a-bed, gray, excellent condition. First $100 takes. 5080 Starr. 13

KEEP COOL!
See Consumer's Mart
OSCILLATING FANS
Reg. 19.85 10"..... NOW $13.85
Reg. 24.95 14"..... NOW $19.65
Reg. 34.95 20"..... NOW $27.45
WINDOW FANS
Special purchase! Save a chunk!
Reg. $39.95 20" NOW $23.50
"SERVEL" AIR CONDITIONER
FULL ¾ TON MODEL
ONLY $199.95!
Mow Em Down! LOOK!
18" ROTARY POWER MOWER
1 6/10 H.P. Clinton engine
Just $49.95!!
Almost a give away!
USED REFRIGERATORS
$19 & UP
USED TV SETS
$29 & UP
Hurry to -13
CONSUMER'S MART
1025 No. 35th 6-2301

KELVINATOR deluxe automatic washer, A-1 condition. Will sell reasonable. 6-4391. -9

Large Easy washer with pump. Good condition. First $25 takes. 5-3865. 9

Late model Electrolux vacuum with attachments, cheap. 2-4789. 1826 A. 13

Light oak 8 piece diningroom suite, like new condition 8x10 gray & rose fiber rug. 2-5858. -9

Living room set, washer, bedroom sets, other household furnishings. 5-6674. 12

Matching sofa, chair, modern blond, excellent condition. Clothes hamper. Evening, Sat afternoon, Sun. 3-3410. 10

New 5' modern bath tub still in crate, $55, also 54" double drainboard cabinet type sink, $20. 6-4057. 9

Home Furnishings 39

New "International Harvester" Room Air-Conditioners
thermostatically controlled, circulate filtered fresh air without drafts.
⅓ ton $169.95
½ ton $199.95
¾ ton $269.95
1 ton $299.95
Prices include delivery and installation in your window.
Easy Terms Arranged
WE GIVE & REDEEM COMMUNITY SAVINGS STAMPS
CHRISTENSEN'S
11th & "M 2-5365 X

Modern dining table & 4 chairs; double rinse tubs. 2424 No 63, 6-6073. -9

Organ, $35, old but attractive and plays well. 4-2727. 4245 B. 9

Perfect used frigidaire for your cabin, recreation room or kitchen, bargain price. 4-6586. 7

Philco
12 ft.
Chest
type
Freezer
like
new
$229.50
Gourlay Bros. Piano Co.
212 So 12 Since 1892 2-1636 13

Radios, TV's, washers, stoves, refrigerators, new and used. THE SPOT to BUY SELL TRADE ANYTHING 1126 Cornhusker Hiway, Open Sun & eves Closed Tues. 7

Rentals
See us for Ironite ironer rental only $2.00 a week. Electric sewing machines $5 a month. Washers $6.50 a month. Refrigerators $10 month. Pianos $5 to $8 a month. X
Gourlay Bros. Piano Co.
212 So. 12 Since 1892 2-1636

Natural gas stove, practically new, used abouat twice. 5-1781. 15

Singer treadle type sewing machine, good working condition. $15. 4-4264. 10

Portable Singer electric sewing machine. Take over balance of 4 payments at $7 each. Reliable Sewing Store, 230 No. 10. 2-1108. Open 9:30-5:30 daily. 8

Practice piano & bench Hotpoint 7 cu ft refrigerator, buffet. Good condition. 845 Garfield, 3-1347. 8

STALON'S FURNITURE
1434 O 5-4073
BIGGEST FURNITURE DEALER IN NEBRASKA 9

Singer portable sewing machine with attachments, perfect condition, $50. Sunbeam iron, GE iron, $5 each. 3-5124 after 6 pm. 10

Singer upright vacuum cleaner Cheap. 3-5641. 10

TV 16" Motorola, full doors, $59.50. Kollar's Appliance. 1541 O. 2-2744. 14

Used Frigidaire refrigerator, good condition, $35. 4-7224. -13

WHITE ELEPHANT SALE
Sat. May 7, 7:00 pm—Bethany Community House, 65 & Fairfax.
Furniture—Tools—Dishes etc.
Sponsored by Bethany Lions Club
Auctioneers—
R. L. Lingle & H. Fesler 7

White enamel table top gas range, reasonable. 5-4779 eves. Sat. -12

1 pair walnut lamp tables with glass tops $8. 4-6688. 13

4 piece blonde bedroom suite. Firestone rubber mattress & springs. 7.6 cu ft Frigidaire, apt size electric stove, 5 piece dinette, Westinghouse roaster oven with timer. Dormeyer mixer complete. Simmon's ¾ hideabed complete, 12x12 Wilton rug & pad, 21" Zenith TV & base, 17" Traveler TV & base, Maytag square tub washer & miscellaneous items, 1320 Rose. 3-0208. 9

7' M-W refrigerator, very good condition, $75. 698-2582. 13

$9.95
Choice 4 treadle
Sewing Machines
Guaranteed
Electric
Console, Eldredge or Domestic, like new
$59.50
Gourlay Bros. Piano Co.
212 So 12 Since 1892 2-1636 10

9 cub ft GE refrigerator, table top Roper stove, Kenmore automatic washer All excellent condition. 3-2192 7

9x12 green rug. 4-6439. 7

7' M W refrigerator, very good condition, $70. 5027 Starr. -9

8 piece mahogany dining room set, almost new. Conventional washer, blonde bedroom set. 4-5758. 12

$69.50
buys
a
featherweight
Bel-Air
Portable Electric
Sewing Machine
Gourlay Bros. Piano Co.
212 So. 12 Since 1892 2-1636 12

2 light green rayon broadloom rugs, with pads. One month old. 9'x12', & 9'x11'. 6-6935. -12

7' MW refrigerator. Good condition. $75. 3-9735. -11

9 piece mahogany dining room suite including "breakfront," excellent condition. LINCOLN RUG & FURNITURE MART, 37 & Calvert. 4-2353. 4

40" Universal Berkshire range, like new. $125. 2161 So 57. 13

'54 Tappan range, never uncrated. 9 cubic ft '54 Admiral refrigerator. '54 Kenmore automatic washer, used three months. See 4925 Benton. -10

'55 model Nechi zig-zag sewing machine, $163 balance, can be paid out at $8 mo. Reliable Sewing Store. 230 No. 10 2-1108. Open 9:30-5:30 daily. 8

2 piece blue living room set, $65. 3-4880, 2-7885. 12

$75
Buys a Used
A.B.C.
Automatic
Washer
Guaranteed
Gourlay Bros. Piano Co.
212 So. 12 Since 1892 2-1636 12

$89.50
buys a brand new
30"
Dixie Gas
Stove
$125.00
buy a
Florence 40" electric
Stove
like
new
Gourlay Bros. Piano Co.
212 So. 12 Since 1892 2-1636 13

Building Material 40

Overhead garage door 10x12 complete with hardware. 9 large steel window sash. Reasonable. 2506 N. -13

Overhead garage doors—Stanley, wood & steel. One piece or sectional. Sales, service, installation. R. L. White Co. Building Specialties. 824 "O" St. 2-1025. 13

Wrecking house — 2506 N — Doors, windows, lumber, fireplaces, china cabinets, electric fixtures. Reasonable. 9

Business Office Equipment 42

NEW — USED
Cash Registers, Typewriters, Adding Machines. LINCOLN TYPEWRITER CO., 135 No 12. 2-5946. 13

NEW UNDERWOOD PORTABLE
$69.95 PLUS TAX
SIEGEL OFFICE EQUIP. CO.
228 No 13 2-2666 X

RENT A TYPEWRITER
OR ADDING MACHINE 3
CALL 2-8477 1228 P
Felton & Wolf Co.

Used steel desks, $69.50. Letter files. Ice cream chairs, $1.50 each. Desk and office chairs, adding machine and typewriters. Office supplies. Capitol Office Supply Co., 138 No 10. 2-3504. 7

Help Wanted—Women 48

Stanley 45 plane with all blades. $15. 2860 Garfield. 8

Machinery & Tools 43

Contractors
Home-Builders
Delta Rockwell Radial saws with 360 degree track rotation over the table plus many other Delta features. Maximum utility safety and long life.
8" ½ HP cabinet model .. 278.35
10" 1 HP Portable model .. 379.70
12" 2 HP Semi-portable model 537.35
EASY TERMS 8
Power Tool Dept.
LAWLOR'S
Basement, 1118 O 2-5376

Sale On Skil-Saws!
Trade in your old portable saw, regardless of its condition, on the new SKIL-SAW. We allow you $22.50 trade-in on models 77 or 825. Better hurry ... this offer is limited! 9
BAKER HARDWARE
101 No. 9 Since 1909 2-3710

Vee Belts from Lincoln's own Goodyear plant. We sell them. Machinists since 1907. Ress Machine & Supply Co. 221 South 9. Phone 2-3754. X

Wanted to Buy 44

Antiques wanted—Cast iron toys, anything old. Private party. 3-4590. 13

CASH
For Your Furniture. 2-3151 26

CALL US
We'll buy your furniture. 2-2277. 16

Cash for used household goods, tools & miscellaneous items. 6-6480. 23

Hand operated corn grinder. Call 6-5829 after 5 pm. 9

Used musical instruments, drum parts, any condition. Instruments repaired. 6-6124. -13

Used play-gym, good condition. 3-3668. 13

Want child's pedal car, tricycle, swing set. Good condition. 3-4774. 12

WANTED — WALK-IN COOLERS in sections, complete. Minimum size 6x6x7. Quote price and condition. Sugar Creek Creamery, 1401 Jones, Omaha, Neb. 9

Wanted—Chest of drawers, bedroom suite, utility cabinet. 2-2277. 4

Instruction 46

COMPTOMETER SCHOOL
Day or night class starts weekly. 1111 Fed. Sec. Bldg. 2-5606. A

LEARN TO SING
IMPROVE YOUR SPEECH
"Bel Canto"-Marchesi Method of voice development
Individual & Class Instruction
Voice-Singing & speaking
Speech-Improvement-Correction
Coaching-singing-speaking for special occasions
Students accepted—all ages. Studio Hours: Wednesday and Saturday—9:00 am to 5:00 pm. -9
Studio—324 So 16, Lincoln, Nebraska
Golda O. R. Carrell

SUMMER TERM
BEGINS MAY 31 TO JUNE 7
Secretarial, accounting, bus. adm. clerk-typist - Comptometer. Call 2-2464.
NBI
SCHOOL OF BUSINESS
13th and L St.—Lincoln, Neb. X

Help Wanted—Women 48
(Salaried Jobs)

Accounting Clerk
Permanent position for a woman 21 to 35 who can type and has a knowledge of bookkeeping. 40 hour week, paid vacations, group insurance, pleasant air conditioned office. Apply in person to Mr. Herminghaus, 1st floor.
Journal-Star
Printing Co.
926 "P" St. 12

A WAITRESS
Experience desired, good hours, pay good working conditions. Apply
CONTINENTAL RESTAURANT
1511 O 10

An experienced girl for secretarial work. Permanant position. Mortgage loan dep't 5 days week. 2-1283
LINCOLN LIBERTY LIFE INS. CO. LINCOLN, NEBR 8

A WAITRESS
Experience preferred. Evening hours. Good pay, excellent working conditions. Call after 4 p.m. 2-2220.
TONY & LUIGI'S
5140 O 11

AN EXPERIENCED
WAITRESS
Guaranteed salary plus 10% on every check. Ages 18-40. Apply in person 1-5 p.m. 12
HILLCREST COUNTRY CLUB

A WAITRESS
Hours 5:30 til 12. Good pay. Apply in person. -13
PATIO DRIVE IN 3610 NO 48

A Woman to Clear Table
6:30 AM TO 3 PM. MEALS FURNISHED, GOOD WORKING CONDITIONS. APPLY ROOM 1, STUDENT UNION, 14 & R. 13

AT HOTEL LINCOLN
JAVA ROOM
WAITRESS
APPLY TO HOSTESS IN JAVA ROOM. 9

ATTENTION! GIRLS-WOMEN
Inexperienced will be trained. Guaranteed wage scale plus bonus, steady employment. Apply in person to Mr. Binder. 11
GLOBE LAUNDRY 1124 L

Bryan Memorial Hospital
Permanent position for unit lady, paid by hour, 6 day week, every other Sun. Call housekeeper. 4-2301. -12

Cook for small cafe, day shift, 6-2 pm. Sun off Miller's Cafe, 320 West O. 9

Cashier—full time permanent position. Apply afternoon. Beechners, 1705 South. 11

COLORED GIRL
FOR CLEANING & DUSTING
20 to 30 YEARS OF AGE
This is a full time position for a neat & ambitious girl in one of Lincoln's oldest & most respected retail stores. Uniforms furnished. Store benefits, hospitalization, paid vacations. Apply in person to Kathryn King
HARDY FURNITURE CO
1314 O 9

Cashier, afternoons, 6 day week, 12-5 pm some typing. Apply Nebr. Theater after 11 a.m 11

Concession attendant eves 5-10 pm, 6 day week Apply Nebr. Theater after 11 am. 11

Chamber of Commerce
Position
As Chamber secretary open to girl under 25. Experience not essential if a good typist. No shorthand required. Air conditioned office. Alternate Sat. off. Good starting salary. Begin immediately. Interviews by Don Stacy, 2-7511. 9

CLERK-TYPIST
for billing purposes, good working conditions, group insurance. Paid vacations.
Apply in person. -10
CARPENTER
PAPER CO.
736 NO. 9

Car cleaners—Salary plus commission. 8 am-6 pm. 2222 O. 2-1886. 6-6319. -12

Curb hops wanted. Dutch Mill Drive In. 5800 O. 10

DISHWASHER
FULL TIME
SEE MANAGER -9
HOTEL CAPITAL

DISHWASHER OPERATOR
Day hours. Appy in person
CUSHMAN CAFETERIA
901 No 21 -12

Experienced
Pay Roll Clerk
& Bookkeeper
Good salary, air-conditioned office, paid vacations, health & accident insurance. Call W. F. Hoppe Jr. for appointment.
W. F. Hoppe
Lumber Co.
9 & S 2-4202
10

Help Wanted—Women 48
(Salaried Jobs)

EXPERIENCED
Nurse or doctor's assistant for doctor's office. Call 2-5579 for appointment 12

Experienced Stenographer
Shorthand, ediphone. Pleasant working conditions. Good salary. 713 First National Bank Bldg., 2-5544. 7

EXPERIENCED NIGHT
WAITRESS
Good pay, meals, good working conditions. Apply in person. -10
SENATE CAFE
927 O

Experienced Woman
to work in grocery store. Apply in person 10
LEON'S FOOD MART
WINTHROP ROAD & SOUTH

EXPERIENCED X-RAY
AND LAB TECHNICIAN
For doctor's office. 2-5570 -13

EXPERIENCED WAITRESS
Night hours, uniforms, meals, employee benefits. Apply in person to Mr. Dorak. 9
C. B. & Q Depot Diningroom

FOUNTAIN
SALESWOMAN
Full or part time employment. No experience necessary. Employee discounts, rest periods, uniforms furnished, good starting salary. Apply Mr. Zane— 7
S. S. KRESGE CO.
12 & "O"

GENERAL LAUNDRY HELP
PARAMOUNT LAUNDRY & CLEANERS 837 So 27 -10

Girl 24 to 30, for simple cooking, Colorado resort. 5-4118. 9

HOSTESS
HOTEL CORNHUSKER
Woman experienced as diningroom hostess, eve hours, straight shift. Attractive salary plus many employee benefits. Apply at Personnel office. 11

LADY TO SHOW
BRIDE'S HOUSE OF 1955. HOURS 2:30 TO 7 PM. APPLY JEAN LOWE. X
A & H Realty Co. 3615 No 48

MARRIED OR SINGLE LADIES
Part time noon cashiers, also salad & sandwich helpers. 2-7513. Mrs. Olson. 9

Marsh Rest Home—1820 A—Experienced lady, living close for split shift & also extra shifts. 7-1812. 11

Part time cook. Mon. & Thurs. Fraternity house. 2-1672. 1141 H St. -9

PERMANENT FULL TIME POSITION FOR A YOUNG
Experienced Sales Girl
FOR OUR LADY'S ACCESSORIES & LINGERIE DEPTS.
Guaranteed salary & commission, liberal discount, Insurance benefits, paid vacation. -7
SEE MR. SMITH,
OFFICE, 3RD FLOOR
BEN SIMON & SONS
12 & O

Proofreader
Permanent proofreader job. Air conditioned, 40 hour week, paid vacations, group insurance. Ages 30 to 40. Experience preferred, but not required. Apply to Mr Bauer
Journal-Star
Printing Co.
926 "P" X

NORDEN LABORATORIES
STENOGRAPHER
Experience necessary. Machine transcribing. Shorthand not essential but desirable. 5 day, 40 hour week. Many special benefits. Opportunity for career woman looking for permanency & security. See Mr. Andersen Monday thru Friday 8:30 to 4:45. 12
227 NO 9

PART TIME
For young woman presently employed
Do not apply for this position unless:
1. You are well groomed & well mannered.
2. You enjoy helping people to learn.
3. You have ambition to progress rapidly.
4. You also have the earnest desire to undergo a well rounded program of self development.
These are the essential qualifications for membership on the teaching staff of the Arthur Murray Dance Studio We give you the necessary dance education.
Apply in person 1232 M between 7 & 9 pm. 30

PERSONNEL
CLERK
The appeal of this position is that unlike most office jobs it never becomes monotonous, the duties are too varied & interesting to permit it.
It does require typing, a quick intelligence & desire to learn. Some College helpful. Young woman of 20-35, reasonably permanent preferred. 5 day week. Apply Employment office, 7th floor, 11 to 12 or 4 to 5 7
MILLER & PAINE

PART TIME SEAMSTRESS, apply in person. VICTORY CLEANERS, 4317 No 6 10

SALESLADY
Hours 11 am-4 pm. Age 18-30. Apply in person. -7
Coffman Bakery 138 So 11

RADIO
COPY WRITER
This full time permanent position is in our advertising dept. Chief duty is writing radio commercials for our merchandise, additional duties are assisting with TV advertising & conducting store tours.
A young woman with some college training will find this of interest. Training will be given.
40 hour, 5 day week, employee benefits include 15% discount on store purchase. Apply Employment Office 7th floor 11 to 12 or 4 to 5. 7
MILLER & PAINE

SECRETARY
Excellent opportunity for experienced stenographer, modern air conditioned office, group insurance benefits, 40 hour week, starting salary, $225 mo. and up, for qualified individual, apply Nebr. State Employment Service, 905 O. 8

SILK FINISHER
Apply in person— -12
Nelson Cleaners 1226 M

STENOGRAPHER
Full time position in our office, shorthand & machine transcribing. Must be over 21 years of age. Many benefits & liberal discount policy. Apply in person to Mr. Nyquist 11
Hovland-Swanson
1240 O St.

STENOGRAPHER
Shorthand required—experience not necessary. 40 hour week -9
Union Loan & Savings Association.
209 So 13 Lincoln, Neb.

TYPIST
For purchasing dept. ... be an experienced typist, 40 ... 5 day week interesting work. 13
NEBR. SALES BOOK CO.
2105 Y

TYPIST-CLERK
Some shorthand, 44 hour week, $190 per month. 2-5391 for appointment. 11

WAITRESS
Neat young lady, 5-12 P.M. 75c hour. Apply in person Tastee Inn 1530 No 48 11

WAITRESS
Experienced waitress over 21 needed for eve. hours in "Inter-Com Club." Uniforms & meals furnished. Apply Hotel Cornhusker Personnel office. 11

Woman for general office work, experience not necessary. Apply in person M&M TV Clinic, 4335 No 61. 7

YOUNG LADY
As salesperson in record dept. Must have good basic knowledge of both classical & popular music. If satisfactory, work will be permanent & full time. Apply in person— 10
AT WALTS 1140 "O"

YOUNG WOMEN
20-30
Who are interested in a professional job. Here is your chance to get ahead & have a career in a national organization Arthur Murray Studios are taking applications for dance instructors. No experience necessary. Training free to those who qualify. Must be single, well groomed, well mannered. Apply in person 7-9 pm. X
Arthur Murray Studios, 1232 M.

Help Wanted Domestic 48A

Baby sitter wanted. Transportation furnished. Call after 3:30 p.m. 6-6158. 9

Babysitter, our home, by week. 5-9613 after 5 pm & Sun. 13

Cleaning woman or student interested in cleaning. Nights & Sat afternoons. Apply in person. Pittsburg Plate Glass Co. 14 & Sumner. 8

Housekeeper—Cook. 40-55. Live in. 2 adults. Bungalow. 3-3384. -9

Experienced housekeeper—For 2 adults, must live in & be good cook, private room, excellent pay, good home. References. Box 284 Journal-Star. 12

Housekeeper, boy 11, girl 8. Live-in. Sundays off. Modern conveniences. 6-5041. 5-1247. -9

Lady wanted for nursing home. 4-2784. -13

Sleeping room rent reduced in exchange for household duties. Middle-aged lady. Write Box 315 Journal-Star. 13

Vacation time we need an extra woman over 25 for nursing home work. 4-1451. 13

Help Wanted—Women 49

AVON COSMETICS
and gifts for all occasions appeal to everyone. Become an Avon representative. Customers need service now. For interview call MRS. HANN. 5-4238, evenings or write 1135 So 15. -7

Help Wanted Men 50
(Salaried Jobs)

A COOK
Good hours, pay, bonus plan, excellent working conditions. Apply in person
Tillman's Coffee Shop
316 So 13 13

A young man for plant work. Apply in person Pepsi Cola Bottling Co. 711 So 25. 13

ADVANCEMENT
For Good Salesman
with reliable, well established Lincoln firm. Salary plus commission, car furnished, paid vacation, hospitalization, insurance & retirement plan. This is steady employment for a reliable, ambitious man. Apply in person to
NEBRASKA STATE EMPLOYMENT OFFICE FOR INTERVIEW, 905 O. 7

A JANITOR
GOOD PAY APPLY -11
BOWL-MOR 304 SO 9

AT BOWL-MOR—PIN BOYS
NEEDED AT ONCE -16
BOWL-MOR LANES, 304 SO 9TH

ASSISTANT LAY-OUT
CARPENTER
For residence building. 30 to 35 years old, full experience not necessary. Steady job. Box 283 Journal-Star. 10

A MEAT CUTTER
WHOLESALE MEATS ONLY
PERMANENT, FULL TIME
GOOD HOURS & PAY. APPLY IN PERSON -10
Standard Market 1535 O

AT ONCE! PIN BOYS
LINCOLN BOWLING PARLORS
236 No 12 -9

BOYS
Over 15½ years for curb hop & inside work Yum-Yum Hut. 5-8313. -13

CLEAN UP & POLISH MAN FOR AUTOMOBILES. STEADY JOB ONLY. APPLY JULIUS MISLE, LINCOLN AUTO, 1732 O, LINCOLN, NEBR. 13

Concrete laborers, lots of overtime. Apply Monday morning. Abel-Dobson-Robinson, entrance to Municipal Airport. 12

COMBINATION
NIGHT AUDITOR & CLERK
HOURS 11 PM TO 7 AM
SEE MANAGER 10
HOTEL CAPITAL

COOK
CONTINENTAL RESTAURANT
1511—O St. 12

Experienced block layers. Apply after 6 pm at 2820 So 44. 11

EXPERIENCED
SERVICE MAN
Over $50 week. No phone Calls. Apply in person to H. Hompes 11
Hompes Tire 17 & N

EXPERIENCED
AUTO MECHANIC
In servicing Chrysler products. Top pay, permanent work. Apply in person NOW! 9
Gotfredson's 4714 Prescott

Experienced
Mechanic
MODERN WORKING FACILITIES
Experienced Polish
Man
APPLY IN PERSON 1400 QUE
SIDLES-BUICK -11

Experienced service station attendant, must be married. Apply in person only. Mel's Conoco, 3177 South. -9

Experienced retail drug clerk. Good salesman. Days. Cheapper Drug. 1325 O. -25

Experienced service station attendant, full time. Apply in person Marten's Texaco Station, 10 & L. 12

Evening fountain boy. Dutch Mill Drive In. 5800 O. 10

FOSTER GENERAL
TIRES INC.
Needs office & credit manager, permanent position. Must be between ages 30 & 45, married, & able to furnish references. Experience in tire store helpful, but not essential. Apply in person or write J. R. Foster, Foster General Tires Inc. 13 & L. 11

FIELD REPRESENTATIVE
National Farm equipment finance Co. wants man 24 to 30 for collection & dealer contact work. Must be willing to travel but will be in most weekends. Car & expenses provided. Finance business experience preferred. Excellent opportunity. Call 2-4298 for appointment—ask for Mr. Thompson. 7
DEARBORN MOTORS
CREDIT CORP.

FRY COOK
Day hours $65 week. Permanent, full time. Apply -13
Foster's Cafe 27 & Adams

GENERAL MECHANIC
Must be sober, reliable and steady. Experienced enough to handle anything that comes in. Guarantee and commission. In a busy new car dealers shop. Apply in person to Mr. Hulbert. X
Corwin L. Hulbert Motors
1120 P

Help Wanted Men
We have immediate temporary openings for reliable men 25 to 36 years of age in the meat packing industry. These temporary openings have possibilites of permanent employment. Apply in person, ask for employment office. American Stores Co. 320 N. Lincoln, Neb. -12

IBM TRAINEE
Young man, high school grad, age 20-30, draft exempt, to train for interesting position with an expanding publishing & printing firm. An excellent opportunity. Mr. Harvell, The Classified List Co. 809 P, 2-6259. 9

INSURANCE ADJUSTERS
Age 26-34 LLB preferred. Write for interview appointment, stating qualifications. Farmers Insurance Group. Confidential. J. Lynn Smith, Claims Dept. 433 So 13. -9

JUNIOR ACCOUNTANT
Opening on staff of Lincoln CPA Firm. Replies should state educational qualifications & experience. Reply Box 199 Journal-Star. 7

KEN EDDY'S
NEED INSIDE HELP, GRILL & SANDWICH WORK, ALSO FOUNTAIN. PAY $40-50 WEEK. APPLY IN PERSON BETWEEN 9-11 AM. PREFER AGES 23-35. 13

Laborer on golf course age 19-40. Seasonal work. Hillcrest Country Club. Apply to greens keeper. 12

MACHINISTS
OPENINGS ON NIGHT SHIFTS FOR FIRST-CLASS, STEADY, DEPENDABLE MEN. SHIFT BONUS. WORKING 54 HOURS PER WEEK. EXCELLENT WORKING CONDITIONS VARIOUS EMPLOYEE BENEFITS. 11
OMAHA STEEL WORKS
609 SOUTH 48TH STREET
OMAHA 6, NEBRASKA

Man for shop—driving steady. Forburger Stone Co. 1024 Avery. 13

Help Wanted Men 50
(Salaried Jobs)

MAN
For city order dept, wholesale plumbing firm. See Mr. Erickson or Mr. Ewing. 11
Western Supply Plumbing & Heating 820 N

MONEY?
Sell for profit. 3 salesmen needed at once, salary plus commission. Call 6-1304 day or night. 10

Operator for HD 4 cat or HD 5 AC 2 years minimum experience of digging house basements & grading same, pay $2.12½ hour or guarantee of $125 per week, except Jan & Feb guarantee of $50 per week; also 1 week vacation with pay. -13
MUST BE AN EXPERT
J. D. Schwarck Co. 4-2311

Painting-repairing water towers, out of town work. 1301 Virginia. -9

POLICEMEN
THE LINCOLN POLICE DEPT Has several vacancies for men interested in law enforcement. Fascinating work, vacations, sick leave & other benefits. Applicants must be highschool graduates, married, with good character & physical condition.
APPLY PERSONNEL DEPT. CITY HALL 8

RETAIL SALESMAN
Must have experience our or associated line. Opportunity for rapid advancement. 9
Firestone Stores 12 & N

SERVICE STATION
ATTENDANT
Full time, permanent, under 30 years of age. High school graduate, draft exempt or veteran. Good pay, chance for advancement. One of Lincoln's leading stations All references confidential. Experience not necessary. Box 261 Journal-Star. 11

STOCK CONTROL CLERK
Young man — 20-30 — H. S. Grad. Permanent position with expanding publishing firm. Insurance benefits, paid vacations & holidays. Starting salary $180.00 per month. Call Mr. Harvell—2-6259 for appointment. 9

Television antennae installer. Experience preferred. Call 6-2301. 1025 No 35th. X

TIRE SERVICE MAN
Permanent, full time, good pay. Some tire experience preferred. Good opportunity to advance. Apply in person, to S. K. Sandage. 13
G. F. GOODRICH 17 & O

Used car salesman, full or part time D&B Motors, 4103 So 48. 4-1150. 8

Want to hire 4 men for shop work. Apply in person. Jerry Stoker, Burial Vault Co. 4431 No 62. 13

Wanted
A good, reliable, well-recommended man to Wash Cars at the Car-Park, 13th and M Streets. For further information, see Mr. Wagener at the Car-Park. 8

Wanted—Carpenter, top pay, report at 4241 J or 4445 No. 14. 4-7071 or after 6. 208-287. -13

WELDERS
Excellent opportunity for experienced production Arc Welders
INTERVIEWS DAILY 7:30 TO 4 PM MONDAY THRU FRIDAY
CUSHMAN
Motor Works Inc.
900 No 21 -13

WHOLESALE—RETAIL
ROUTE SALESMAN
Opportunities. Guarantee & commissions. Paid life & health insurance. Married man with good references & employment records. Apply Wholesale or Retail Sales Managers.
Beatrice Foods Co.
720 L 7

YOUNG MEN
20 to 30
Arthur Murray school of dancing is taking applications for dancing instructors. Training is free to those who qualify No previous experience necessary. Positions for part time & full time.
Arthur Murray offers permanent career starting as teacher, with rapid advancement to interviewer, supervisor & manager.
APPLY IN PERSON 1232 M. BETWEEN 7 & 9 PM. 30

2 MEN
For shop work & truck drivers. Sader Stone Co. 830 So 26. No phone calls. -13

Help Wanted—Men 51
(Commission Jobs, Sales, Etc.)

ATTENTION
Part time sales work
If you can devote 20 hours or more per week, evenings or weekends to supplement your present work and are truly interested in a real opportunity, I would like to talk to you. APPLY SAT MORNING 9 AM TO 12, MAY 7, 121 NO 14. -7

AT ONCE! SALESMAN.
Sell combination windows & awnings—"Hottest thing in town." Leads furnished. Apply 10
All Aluminum Window Co.
1101 No. 30

City salesman for janitor supplies, some established accounts, commission basis. State age, references and any sales experiences. Box 178, Journal-Star 9

Experienced Food Plan Salesmen for new territory that has never had a food plan. Why work in a territory that is loaded with competition. We pay top commission and have the lowest food prices in town. A wonderful opportunity to spend the summer in the Black Hills. Phone or write. FI 2-2562
RAPID CITY FOOD SERVICE
521 8th St.
Rapid City, South Dakota 7

EXTRA MONEY?
BOYS
Sell JOURNAL & STAR newspapers after school and week ends on good downtown corners; have plenty of your own spending money We train you and give good supervision. Apply in person to MR. PATTON. X
Street Sales Dept.
JOURNAL-STAR
PRINTING CO.
926 P ST

If you can qualify, here is an opportunity to become a representative of one of the largest multiple line Insurance Co. & go into a 5 figure annual income. Replies & interviews kept in strict confidence Write or call N. W. Anderson, Phone 2-5511 or 4-5711 809 Fed. Sec. Bldg., Lincoln 8

Classified Display

WOMEN!
Power
Sewing Machine
Operators
For possible
Employment Lincoln
Company officials
interviewing
10:30 AM
Tues., May 10
AT
NEB. STATE
EMPLOYMENT SERVICE
905 "O"
Contact employment office above at once for details.
DIVISION
OF
NEB. RESOURCES
9

Help Wanted—Men 51

Man with car for route work in Lancaster Co. area, now earning $350 mo. Fuller Brush Co. 6-2770. -9

Men wanted for door-to-door canvassing. Salary & commission. Good pay to those who qualify. 1101 No 30. 6-5329. -12

TEACHERS & COLLEGE MEN
Have openings for summer sales & supervision. Southeast Nebr. No traveling. Box 200 Journal-Star or phone 2-1275. 13

TOP NOTCH
SALESMAN'S
OPPORTUNITY
Life job well over $7500 yearly potential for high grade salesman for established trade covering Nebraska and South Dakota. Representing leading nationally advertised plumbing specialty line over 3000 maintenance items contacting Colleges, Schools Manufacturers, Hospitals, Hotels, Utilities, Realties, Public Housing, Federal-State-Municipal procurement agencies, Plumbers
Company representative will thoroughly train selectee. Preference given home-owner with late model car clean cut bondable record with substantial past earnings. Submit complete details covering past experience, age, church to be held strictly confidential until otherwise mutually agreed. Interview will follow. Box 291 Journal-Star. 7

Sales Manager Wanted
To live in Nemaha, Richardson, Johnson or Pawnee County, with successful outside sales experience. Permanent position. Good salary and bonus. Home nights. Age 30-45. Good car necessary. Box 301 Journal-Star. 8

RETAIL
SALESMAN
for Lincoln's leading discount house. Permanent spot, extra liberal commissions. Store discount. Sell leading national brands of TV, refrigerators, freezers, automatic washers & dryers, etc Start at once full or part. Apply in person.
CONSUMER'S MART
1025 No. 35th -13

SALES
REPRESENTATIVE
For this leading life insurance company. Apply in person to H. A. Dillman, Agency Manager. Room 510 Trust Building. The Security Mutual Life Insurance Company A

SALESMAN
Need 5 part or full time. Our full time representatives earn $500 to $1500 monthly. Teachers on vacation qualify. You'll enjoy selling "Rich Plan"—it's something you would buy yourself. We assist & demonstrate sales. Experience not required—no traveling. See Director of Sales, Robert Miller, 2025 O. 9

SALESMAN'S DREAM
Excellent opportunity for progressive salesman to manage home improvement dept. in well established local business, share in profits, $5000 or more annually possible. Car necessary. Start immediately. Give references & full particulars in first letter. Write Box 219 Journal-Star. -10

Pharmaceutical
Salesman
Lincoln territory; $5000 guarantee to experienced or well-qualified man. Write fully Box 298 Journal-Star. 9

Wearever Co. has summer openings in sales & sales supervision dept. in Butler, Saunders, Seward, Lancaster, Saline, Gage, Jefferson, Pawnee counties. Nebr. Write Box 21, Uni. Place Station, or phone 4-4462. Lincoln 4, Nebr. 13

2 men wishing to supplement regular income and willing to work 4 hours an eve, 5 eves. per week, earnings up to $10 per eve. car necessary, for eve interview write Box 180 Journal-Star, giving experience and phone. 12

Help Wanted Men or Women 52
(Salaried Jobs)

A GOOD PLACE TO WORK
Experienced Shoe Sales Person
Guaranteed salary & commission, discount privileges, insurance benefits, opportunity for advancement for right person, excellent working condition.
APPLY MR. KOLVAS, BASEMENT SHOE DEPT. 7
GOLD & CO.

KEN EDDY'S
NEED 2 FULL TIME DAY CAR HOPS & NIGHT CAR HOP. BETTER THAN AVERAGE WAGES. APPLY IN PERSON BETWEEN 9-11. 9

LADY OR COUPLE
wanted, age 30-50, to operate and manage busy well located soft ice cream store in Lincoln. Window service—no car hops. Must start training May 20. Business season extends through October. Have extra land available and will consider enlargements and expansion to year round operation for right party. Salary and bonus arrangement to start. Opportunity for lease arrangement or part ownership in business after ability is proven. Opportunity for growth and earnings limited only by ability. Write immediately to arrange for personal interview. Please state as fully as possible your qualifications and experience if any. Write to Box 304 Journal-Star. 13

Help Wanted Men or Women 52

OUTPOST TAVERN
Needs Fry Cook, Part Time. Short evening hours. Transportation necessary. 3-6827. 12

Cooks and dishwashers. Perrine's Coffee Shop. 140 No 10. -12

EXPERIENCED BOOKKEEPER
Good salary, pleasant working conditions, paid vacation, insurance benefits. Apply Mrs Nelson, NO phone calls. -8
HOTEL LINCOLN

Help Wanted Men or Women 52A
(Commission Jobs, Sales, Etc.)

Men and Women—part or full time. Keep your present position and earn possible $70 per week, if you are able to work 4 evenings a week and all day Saturday. Have use of car and enjoy meeting people. Box 306 Journal-Star 8

Positions Wanted, Women 55

400 So 23—Child care my home, by day, week. 7-2430. -7

All Typing, stenographic service, notary public. Public stenographer, Lincorn Hotel. 10

Adult baby sitting, your home evenings. Need transportation 5-9215 evenings. 7

Adult baby sitter, occasionally day or evening. 7-1083. 12

Baby sitting, my home, weekly or daily, University Place. 6-7282. 13

Child care, my home, any age-time, 4-7504. 1700 So 42. -11

Child care in my home, day or night, 6-6347. 7

Day work, cleaning, bus fare, reference. call evenings 2-6410. -10

Child care—3 year old boy needs playmate. Northeast. 6-6612. 7

Experienced teacher with good certificate wants tutoring. Grades B through 8. 7-2040. 7

Experienced lady desires cleaning, general housework by hour. 2-2064. -9

Experienced colored laundress. Baby sitting your home. 5-4245. 7

Ironing, baby sitting, my home, 6-6827, 75c per hour. 12

Licensed Nursery. 1012 B. 5-7275. 13

Practical nurse wants private nursing. 5-3152. 7

Wanted—Practical nursing in private home. Call evenings 5-8320. 9

Will care for children, day or week, my home. 5-2219. 9

Woman desires house work by hour or week. 5-4548. 8

Positions Wanted, Men 56

Experienced bookkeeper, accountant, married, desires permanent full-time work, references. Box 307 Journal-Star 11

Man with some mechanic experience desires garage work. Call 5-4940. -7

Middle aged man, sober, dependable, wants work. Anything considered. 3-4010. 7

Part time bookkeeping. Accounting, operating statements. Notary 5-5355. 11

Wanted— Janitor or yard work at once. Call between 2-6 pm. 27411. Wm. Riggs, 1328 "O". 12

Business Opportunities 57

A MAN
to operate a well established job printing plant in Lincoln, guaranteed income plus a percentage in profits. Must have good background of experience in job printing. Box 281 Journal-Star. 10

Auto Laundry. Only one in Lincoln. Will sell cheap 2222 "O". 2-1886, 6-6319. 8

Conoco Service Station in good location. Small amount of capital will handle. Call 2-4455 or 4-1615 eves. -10

DAIRY STORE
Here's a "real Money Maker," nice clean stock & equipment, wonderful location, showing a net profit of $250 per mo. Call for details 10
Harold H. Close 4-7557

ESTABLISHED SERVICE STATION for lease. Good location. Call 3-8085. 1

For Sale—Small Lincoln gift shop. Box 179 Journal-Star. 9

FOR SALE
4 Unit Apartment Building
Shown by appointment. call 2-1940. X

Golden Opportunity
Newly established DRIVE-INN located in nearby county seat town. Large new building with plenty of parking. Building and all new equipment being offered for $35,000. Serving cones, malts & short orders. Money back in two years. For complete details call: 10
Office 2-3345 Charles Roach 3-4673
Chambers-Dobson
MULTIPLE LISTING MEMBER

Groceries, meat market, 245 lockers, slaughter room, smoke room, all in one building. Best corner in town. Replacement inventory $30,000, stock, fixtures-equipment $14,000 cash. Retiring. Rent $60 mo 2 apt's upstairs. Don't come unless you have at least $10,000 cash. Not here Sunday's. Blackbird Store, Humboldt, Neb. 10

IDEAL FOR DRIVE-INN
233'x206' directly east of 48th & Cornhusker Highway. Dwelling located on premises that would easily convert for drive-in purposes. BEST BUY IN LINCOLN FOR $8,500. 8
Office 2-3345 John Vestecka 3-8994
Chambers-Dobson
MULTIPLE LISTING MEMBER

LEARN THE SERVICE STATION BUSINESS!
PHILLIPS PETROLEUM COMPANY will employ 2 applicants to train for SERVICE STATION DEALERSHIPS. You will be paid while you learn. Uniforms and laundry furnished. 48 hr. work week. FOR DETAILED INFORMATION, personally contact, write or phone, R. B. Cummings, city manager, 2537 Randolph. 5-3509. 13

Motel close to Lincoln, under $25,000, includes nice all modern gas heated 5 room home, 7 rental units, 3 equipped for permanent rental during off season, 4 car garage. One acre of well shaded grounds, room for expansion, or development of trailer court. Potential income of approximately $8,000. Price includes items needed for immediate operation. Located on good U.S. Hiway. For further information call Lincoln 5-1764. 10

Classified Display

Classified Display

Electrical Technicians
ENGINEERS
E.E. M.E. Chem. E.
Also
College Men 2-4 Years
You may qualify with a minimum of 2 years college plus suitable experience such as military communications or other experience with schematic or wiring diagrams.
Western Electric
Offers attractive positions in Suburban Chicago, Duluth, St. Paul and Indianapolis.
Creative development of new manufacturing processes, machines and techniques.
Planning and Engineering Dial Telephone Exchanges.
For an Interview
Visit our Employment Department at 245 North 13th Street, Lincoln, Nebr. to discuss further details. Office open daily 8:00 AM to 5:00 P.M. If you are not available for interview, call E. H. Meyer or H. M. Barrett, 2-5321.
8

Ordinance No. 6033

AN ORDINANCE providing for the issuance of paving, alley paving, alley repaving and improvement District Bonds of the City of Lincoln, Nebraska, to be known as "City of Lincoln, Paving, Alley Paving, Alley Repaving and Improvement District Bonds, Series of March 1, 1955."

WHEREAS, the City Council of the City of Lincoln, Nebraska, by proceedings regularly had, created Paving Districts numbered 958, 1016, 1052, 1150, 1159, 1160, 1164, 1173, 1177, 1179, 1182, 1184, 1185, 1186, 1189, 1190, 1194, 1195, 1196, 1197, 1198, 1200, 1203, 1204, 1214, 1215, 1216, 1218, 1220, 1221, 1223, 1224, 1225, 1226, 1228, 1229, 1232, 1233, 1234, 1235, 1236, 1238, 1239, 1240, 1242, 1243, 1244, 1245, 1246, 1248, 1249, 1250, 1251, 1253, 1256, 1262, 1263, 1275, 1279, 1280, Alley Pavnig Districts numbered 246, 249, 250, 252, Alley Repaving District 31, and Improvement District No. 29, in said city and ordered the improvements in said districts as by law provided, and

WHEREAS, said work has been completed and accepted and special assessments have been levied upon the property benefited in the respective districts as by law provided, and

WHEREAS, it is desired by the said City of Lincoln, Nebraska, to issue bonds to anticipate the collection of the unpaid portion of said special assessments and to pay the cost of the improvements as by law provided, and

WHEREAS, bonds in the amount of Six Hundred Forty-three ($643,000) Thousand Dollars for the hereinbefore mentioned purposes have been offered in the open market, pursuant to advertisement therefor, and were sold to the highest bidder to bear annual interest at a rate for the maturities in 1956 and 1957, 2¾ per cent; 1958 to 1963, 1½ per cent; 1964 to 1965, 1⅝ per cent per annum, and

WHEREAS, Alley Paving District No. 252 in the amount of $1,260 included above has become involved in a law suit and cannot now be considered, and the said district has been removed from the proposed issue, which removal has been approved by the purchaser, and which reduces the bonds to be issued to $641,740,000, and

WHEREAS, it is for the best interest of the city that said bonds be issued as soon as possible, and be dated March 1, 1955, Therefore

BE IT ORDAINED By the City Council of the City of Lincoln, Nebraska;

Section 1. That for the purpose of paying the cost of improvements in Paving Districts numbered 958, 1016, 1052, 1150, 1159, 1160, 1164, 1173, 1177, 1179, 1182, 1184, 1185, 1186, 1189, 1190, 1194, 1195, 1196, 1197, 1198, 1200, 1203, 1204, 1214, 1215, 1216, 1218, 1220, 1221, 1223, 1224, 1225, 1226, 1228, 1229, 1232, 1233, 1234, 1235, 1236, 1238, 1239, 1240, 1242, 1243, 1244, 1245, 1246, 1248, 1249, 1250, 1251, 1253, 1256, 1262, 1263, 1275, 1279, 1280. Alley Paving Districts numbered 246, 249, 250 Alley Repaving District numbered 31 and Improvement District No. 29 in the City of Lincoln, Nebraska, and in anticipation of the collection of the unpaid special assessments levied to pay the cost of said improvements, there shall be issued a series of bonds known as "City of Lincoln, Paving, Alley Paving, Alley Repaving and Improvement District Bonds, Series of March 1, 1955" in the amount of Six Hundred Forty One Thousand Seven Hundred Forty ($641,740.) Dollars.

Section 2. That said bonds shall be dated March 1, 1955, be numbered from No. 1 to No. 642, shall be in denomination of $1,000 each except Bond No 1, which shall be in denomination of $740.00 and said bonds shall become due as follows:

$63,740.00 on March 1, 1956, being bond numbered 1 for $740.00 and bonds numbered 2 to 64 for $63,000.00
$65,000.00 on March 1, 1957, being bonds numbered 65 to 129
$65,000.00 on March 1, 1958, being bonds numbered 130 to 194
$64,000.00 on March 1, 1959, being bonds numbered 195 to 258
$64,000.00 on March 1, 1960, being bonds numbered 259 to 322
$64,000.00 on March 1, 1961, being bonds numbered 323 to 386
$64,000 00 on March 1, 1962, being bonds numbered 387 to 450
$64,000.00 on March 1, 1963, being bonds numbered 451 to 514
$64,000.00 on March 1, 1964, being bonds numbered 515 to 578
$64,000.00 on March 1, 1965 being bonds numbered 579 to 642

Provided that bonds numbered 323 to 642 inclusive shall be redeemable at the option of the city of Lincoln at any time on or after March 1, 1960, at par and accrued interest. Notice of the city's option to redeem shall specify the number of bond or bonds and date of redemption by registered mail to the holder thereof, if known, at least thirty days prior to the redemption date. If the holder is not known, notice shall be given by publication, thirty days prior to date of redemption in a newspaper published and of general circulation in the city of Kansas City, Missouri. If less than all of said bonds are called for redemption at any time, the bonds to be called shall be selected by lot in any usual manner. All interest on such bonds so called for redemption shall cease on the date specified.

Said bonds to bear interest as follows:
For bonds maturing on March 1, 1956 and 1957, 2¾ per cent.
For bonds maturing on March 1, 1958 to 1963, 1½ per cent
For bonds maturing on March 1, 1964 and 1965, 1⅝ per cent.

Interest payable on March 1 of each year, and both principal and interest on said bonds shall be paid by the office of the County Treasurer of Lancaster County in the City of Lincoln, Nebraska, and that the full faith and credit and resources of the city of Lincoln be pledged for the payment of the principal of and the interest on said bonds at maturity; that said bonds shall be signed by the Mayor and attested by the City Clerk of the City of Lincoln, and shall have affixed thereto the seal of the said City of Lincoln; and interest maturing on said bonds shall be evidenced by coupons thereto attached on the several dates when such interest on said bona matures; and that such coupons shall be signed by the Mayor and City Clerk of the City of Lincoln by their fac-simile signatures.

That said bonds shall be registered in the office of the auditor of public accounts of the State of Nebraska, and in the office of the County Clerk of Lancaster County, Nebraska, as provided by law.

Section 3. That said bonds and coupons thereto attached shall be substantially in the following form:

"UNITED STATES OF AMERICA
STATE OF NEBRASKA
COUNTY OF LANCASTER
CITY OF LINCOLN.

City of Lincoln, Nebraska, Paving, Alley Paving, Alley Repaving and Improvement District Bonds, Series of March 1 1955.

No.— $——

KNOW ALL MEN BY THESE PRESENTS:

That the City of Lincoln, in the County of Lancaster and State of Nebraska, for value received hereby acknowledges itself indebted to and promises to pay the bearer the sum of ——Dollars, lawful money of the United States of America on the first day of March, 19—, with interest thereon from the date hereof at the rate of ——— per cent (———%) payable annually on the first day of March each year after the date hereof until said principal sum shall be paid. upon the presentation and surrender of the proper interest coupons hereto attached as they severally become due.

Both principal of and interest on this bond are payable at the office of the County Treasurer of Lancaster County, Nebraska, in the City of Lincoln, Nebraska. And the City of Lincoln is hereby held and firmly bound by these presents, and its faith and credit and all the resources of the said city are hereby irrevocably pledged for payment of the principal and interest of this bond

That this bond is one of an issue of 642 bonds aggregating the principal amount of $641,740 of like date and tenor except as to denomination and date of maturity and redemption privilege, issued by the City of Lincoln for the purpose of paying the cost of improvements in Paving Districts numbered 958, 1016, 1052, 1150, 1159, 1160, 1164, 1173, 1177, 1179, 1182, 1184, 1185, 1186, 1189, 1190, 1194, 1195, 1196, 1197, 1198, 1200, 1203, 1204, 1214, 1215, 1216, 1218, 1220, 1221, 1223, 1224, 1225, 1226, 1228, 1229, 1232, 1233, 1234, 1235, 1236, 1238, 1239, 1240, 1242, 1243, 1244, 1245, 1246, 1248, 1249, 1250, 1251, 1253, 1256, 1262, 1263, 1275, 1279, 1280, Alley Paving Districts 246, 249, 250, Alley Repaving District No. 31 and Improvement District No. 29, in the City of Lincoln, Nebraska, by authority of and in full compliance with the laws of the State of Nebraska, the charter of said city, and by virtue of ordinances and resolutions duly enacted as provided by law.

The City of Lincoln reserves the right to call and redeem bonds numbered 323 to 642 inclusive prior to maturity, at par and accrued interest at any time on or after March 1, 1960. Notice of such redemption, specifying bond numbers and date of redemption shall be given by registered mail to the holder thereof, if known, at least thirty days prior to the redemption date. If holder is not known, notice shall be given by one publication, thirty days prior to the date of redemption, in a newspaper published and of general circulation in the city of Kansas City, Missouri. If less than all of said bonds are to be called for redemption at any time, the bonds to be called for redemption shall be selected by lot in any usual manner. When this bond has been called for redemption and payment made or provided for, all interest shall cease on the date specified in said call.

It is hereby declared and certified that all acts, conditions and things required to be done and to exist to and in the issuance of this bond have been properly done and performed and do exist in regular and due form as required by law, and that the total indebtedness of the said city, including this series of bonds, does not exceed any limitation imposed by law.

IN WITNESS WHEREOF the City of Lincoln, Nebraska, by its City Council, has caused this bond to be signed by its Mayor and attested by its City Clerk and its corporate seal to be hereto affixed and the coupons hereto attached to be signed by said Mayor and City Clerk by their respective fac-simile signatures and said officials by the execution hereof do adopt as and for their own proper signatures the respective fac-simile signatures appearing on said coupons, and this bond to be dated March 1, 1955.

———Mayor

Attest:———City Clerk"

(Form of Coupon)

"No. ——— $———

On the first day of March, 19——, (unless the bond to which this coupon is attached has theretofore been called for payment as therein provided, and payment made and provided for) the City of Lincoln, Nebraska, will pay the bearer ———Dollars, at the office of the County Treasurer in the City of Lincoln, Nebraska, being one year's interest then due on its Paving, Alley Paving, Alley Repaving and Improvement District Bond, Series of March 1, 1955. No.———.

———Mayor

Attest:———City Clerk

(The clause within the parenthesis shall be inserted in all coupons maturing after the option date of the bond to which it is attached.)

Section 4. That the registration certificates on the reverse side of said bond shall be in form substantially as follows:

State of Nebraska,)
) ss
Office of State Auditor)

I, the undersigned, Auditor of Public Accounts of the State of Nebraska, do hereby certify that the within bond has been presented to me, together with a duly certified transcript of all proceedings had previous to the issuance thereof; that I have examined the within bond and said proceedings and am satisfied that said bond has been legally issued for a lawful purpose and I hereby certify that said bond has been regularly and legally issued and has been registered in my office in accordance with the provisions of the Revised Statutes of Nebraska; 1943, as amended. (The data filed in my office being the basis of this certificate.)

WITNESS MY HAND AND SEAL of the office this — day of ——, 1955.

Auditor of Public Accounts

Registry No. ——, Book——, Page ——

State of Nebraska)
) ss
County of Lancaster)

I, the undersigned, County Clerk of the County aforesaid, do hereby certify that the within bond has been registered in my office pursuant to the provisions of the Revised Statutes of Nebraska, 1943, as amended.

WITNESS MY HAND AND SEAL of said County this —— day of ——, 1955.

———County Clerk.

Section 5. That the Mayor and City Clerk are hereby authorized, without unnecessary delay to prepare and execute said bonds and coupons as provided herein.

Section 6. That the special assessments levied and to be levied in said Paving, Alley Paving, Alley Repaving and Improvement Districts to pay the cost of said improvements are hereby set aside and shall constitute a sinking fund for the payment of said bonds and interest to accrue thereon, and in the event of a deficiency therein, it shall be the duty of the Council in due time and form to annually levy a sufficient tax upon all the taxable property in said city to promptly pay the principal of and the interest on said bonds, as they mature.

Section 7 That for the payment of said bonds, principal and interest, the full faith and credit of said city, and its properties, revenues and resources are hereby irrevocably pledged.

Section 8. After said bonds have been executed, they shall be registered in the office of the Auditor of Public Accounts of the State of Nebraska, and in the office of the County Clerk of Lancaster County, as provided by law, and the Clerk is directed to make the necessary transcript of the proceedings for that purpose. After such registration as above provided, the Director of the Department of Accounts and Finance and the City Treasurer shall deliver said bonds to Stern Brothers and Company of Kansas City, Missouri, the purchaser thereof, same being not less than par plus accrued interest to date of delivery, contract for the sale of which heretofore entered into be and the same is in all respects ratified and approved.

Section 9. This ordinance shall take effect and be in force from and after its passage and publication as provided by law.

Introduced by Fern Hubbard Orme
Passed - April 25, 1955
Clark Jeary, Mayor
ATTEST: Theo. H. Berg, City Clerk
(SEAL)

Paving Assessment Notice And Notice of Board of Equalization to Equalize The Assessment

Notice is hereby given to all persons interested that on the 16th day of May 1955, at a regular meeting of the City Council of of City of Lincoln, Nebraska, to be held at 1:30 o'clock p.m., or as soon thereafter as possible, in the Council Chamber in the City Hall of said City, the Council will assess the cost of the paving and improvement in Paving District No. 1273, being all that portion of 17th Street lying between the north line of Stockwell Street and the south line of South Hill Subdivision;; Worthington Street between the south line of Burnham Street and the north line of Brower Road; 20th Street between the south line of Stockwell Street and the south line of South Hills Subdivision; Burnham Street between the east line of 17th Street and the west line of 20th Street; all of Sunny Hill Road, all of Rancho Road, all of Connie Road and all of Brower Road in said City, and the following described real estate benefited, to-wit: All of South Hills, Lincoln, Nebraska The south one-half of Lots 38, 83, 98 143, 158 and 203, all of Lots 16, 17 18, 19, 20, 21, 22, 23, 24, 25, 26, 27, 28, 29, 30, 31, 32, 33, 34, 35, 36 37, 84, 85, 86, 87, 88, 89, 90, 91, 92, 93, 94, 95, 96, 97, 144, 145, 146, 147, 148, 149, 150, 151, 152, 153, 154, 155, 156, 157, 204, 205, 206, 207, 208, 209, 210, 211, 212, 213, 214, 215, 216, 217, 218, 219, 220, 221, 222, 223, 224, 225, 256, 257, 258, 259, 260, 261, 262, 263, 264, 265, 266, 267, 268, 269 and 270, all in Fairfax. West one-half of Lot 2, all of Lots 3, 4, 5, 6, 7, 8, 9, 10, 11 and 12 in Block 3 Lots 4, 5, 6 and 7 in Block 9, Country Club Terrace.

Further notice is hereby given that the City Council will sit as a Board of Equalization to equalize the above assessment and distribute said tax in the Council Chamber in the City Hall of said City, located at 10th and O Streets, on Monday, the 23rd day of May, 1955, at ten o'clock a.m., and on Tuesday, the 24th day of May, 1955, at ten o'clock a.m., on said days, with adjournments from day to day until said work of equalizing and distributing said tax upon the several pieces of property described in the above-named paving district is completed.

THEO. H. BERG, City Clerk.

Sewer Assessment Notice And Notice of Board of Equalization to Equalize The Assessment

Notice is hereby given to all persons interested that on the 16th day of May, 1955, at a regular meeting of the City Council of the City of Lincoln, Nebraska, to be held at 1:30 o'clock p.m., or as soon thereafter as possible, in the Council Chamber in the City Hall of said City, the Council will assess the cost of the sewer and improvement in Sewer District No. 569, being Hartley Street from 8th Street to Lewis Avenue, in said City, and the following described real estate benefited, to-wit: South one-half of Blocks 20 and 21, Lots 8, 9, 10, 11 and 12 in Block 22, Lots 7, 8, 9, 10 and 11 in Block 23, Lots 2, 3, 4, 5 and 6 in Block 26, Lots 1, 2, 3, 4 and 5 in Block 27, north one-half of Blocks 28 and 29, all in Lincoln Heights.

Further notice is hereby given that the City Council will sit as a Board of Equalization to equalize the above assessment and distribute said tax in the Council Chamber in the City Hall of said City, located at 10th and O Streets, on Monday, the 23rd day of May, 1955, at ten o'clock a.m., and on Tuesday, the 24th day of May, 1955, at ten o'clock a.m. on said days, with adjournments from day to day until said work of equalizing and distributing said tax upon the several pieces of property described in the above-named sewer district is completed

THEO. H. BERG, City Clerk

Notice to Contractors

Sealed proposals will be received by the City Council of the City of Lincoln, Nebraska, at the office of the City Clerk, up to 10 o'clock a.m., Central Standard Time, Wednesday, May 18, 1955, for the construction of the water feeder main in 16th Street between P Street and L Street and N Street and M Street from 16th Street to 14th Street, in said City, according to the plans and specifications of the City Engineer on file in the office of the City Clerk.

Plans and specifications may be seen and blank proposals obtained in the office of the City Engineer.

The City Engineer's estimate of the cost of this water feeder main is $36,000.00.

Each proposal must be accompanied by a certified check for $1,800.00, made payable to Frank J. Miller, City Treasurer as a guarantee of good faith.

The City reserves the right to reject any or all proposals and to waive any defect in proposals.

THEO H. BERG, City Clerk.

Notice to Contractors

Sealed bids will be received by the City Council of the City of Lincoln, Nebraska at the office of the City Clerk up to 10 o'clock a.m., Central Standard Time. May 11, 1955 for the construction of Ornamental Lighting in Ornamental Lighting District No. 34 being in "S" Street from 14th Street to 16th Street, in said City, according to the plans and specifications of the City Engineer on file in the office of the City Clerk.

Plans and specifications may be seen and blank proposals obtained on the office of the City Engineer

The City Engineer's estimate of the cost of this Ornamental Lighting is $5,000.00.

Each proposal must be accompanied by a certified check for $250.00 made payable to Frank J. Miller, City Treasurer, as a guarantee of good faith.

The City reserves the right to reject any or all proposals and to waive any defect in proposals.

THEO. H. BERG, City Clerk.

Paving Assessment Notice And Notice of Board of Equalization to Equalize The Assessment

Notice is hereby given to all persons interested that on the 16th day of May, 1955 at a regular meeting of the City Council of the City of Lincoln, Nebraska, to be held at 1:30 o'clock p.m., or as soon thereafter as possible, in the Council Chamber in the City Hall of said City, the Council will assess the cost of the paving and improvement in Paving District No. 1266, being all that portion of Platte Avenue lying between the west line of Touzalin Avenue and the westline of 64th Street, in said City, and the following described real estate benefited, towit: The south one-half of Blocks 7, 8, 9 and 10 and all of Block 11, the north one-half of Blocks 13, 14, 15, 16 and 17, all in Havelock.

Further notice is hereby given that the City Council will sit as a Board of Equalization to equalize the above assessment and distribute said tax in the Council Chamber in the City Hall of said City, located at 10th and O Streets, on Monday, the 23rd day of May, 1955, at ten o'clock a.m., and on Tuesday, the 24th day of May, 1955, at ten o'clock a.m., on said days, with adjournments from day to day until said work of equalizing and distributing said tax upon the several pieces of property described in the above-named paving district is completed.

THEO. H. BERG, City Clerk.

Paving Assessment Notice And Notice of Board of Equalization to Equalize The Assessment

Notice is hereby given to all persons interested that on the 16th day of May, 1955, at a regular meeting of the City Council of cil of the City of Lincoln, Nebraska, to be held at 1:30 o'clock p.m., or as soon thereafter as possible, in the Council Chamber in the City Hall of said City, the Council will assess the cost of the paving and improvement in Paving District No. 1315, being all that portion of Gladstone Street lying between the west line of 52nd Street and the west line of 53rd Street, in said City, and the following described real estate benefited, to-wit: South 31.55 feet of Lots 5 and 14, Lots 6, 7, 8, 9, 10, 11, 12 and 13 all in Block 21, Woods Brothers First Addition to Havelock. North one-half of Block 3, Original Plat of University Place.

Further notice is hereby given that the City Council will sit as a Board of Equalization to equalize the above assessment and distribute said tax in the Council Chamber in the City Hall of said City, located at 10th and O Streets, on Monday, the 23rd day of May, 1955, at ten o'clock a.m., and on Tuesday, the 24th day of May, 1955, at ten o'clock a.m., on said days, with adjournments from day to dayuntil said work of equalizing and distributing said tax upon the several pieces of property described in the above-named paving district is completed.

THEO. H. BERG, City Clerk.

Notice to Contractors

Sealed proposals will be received by the City Council of the City of Lincoln, Nebraska, at the office of the City Clerk, up to 10 o'clock a.m., Central Standard Time, May 11, 1955, for the sand-gravel surfacing in Graveling District No. 154 being the surfacing in Valley Road from the east line of 50th Street to the west line of 52nd Street, south of Valley Road in said City, according to the plans and specifications of the City Engineer on file in the office of the City Clerk.

Plans and specifications may be seen and blank proposals obtained in the office of the City Engineer.

The City Engineer's estimate of the cost of this sand-gravel surfacing is $150.00.

Each proposal must be accompanied by a certified check for $8.00 made payable to Frank J. Miller, City Treasurer, as a guarantee of good faith.

The City reserves the right to reject any or all proposals and to waive any defect in proposals.

THEO. H. BERG, City Clerk.

Water Assessment Notice And Notice of Board of Equalization to Equalize The Assessment

Notice is hereby given to all persons interested that on the 16th day of May, 1955, at a regular meeting of the City Council of the City of Lincoln, Nebraska, to be held at 1:30 o'clock p.m., or as soon thereafter as possible, in the Council Chamber in the City Hall of said City, the Council will assess the cost of the water main and improvement in Water District No. 377, being Hartley Street from 8th Street to Lewis Avenue in said City, and the following described real estate benefited, to-wit: South one-half of Blocks 20 and 21, Lots 8, 9, 10, 11 and 12 in Block 22, Lots 7, 8, 9, 10 and 11 in Block 23, Lots 2, 3, 4, 5 and 6 in Block 26, Lots 1, 2, 3, 4 and 5 in Block 27, north one-half of Blocks 28 and 29, all in Lincoln Heights.

Further notice is hereby given that the City Council will sit as a Board of Equalization to equalize the above assessment and distribute said tax in the Council Chamber in the City Hall of said City, located at 10th and O Streets, on Monday, the 23rd day of May, 1955, at ten o'clock a.m., and on Tuesday, the 24th day of May, 1955, at ten o'clock a.m., on said days, with adjournments from day to day until said work of equalizing and distributing said tax upon the several pieces of property described in the above-named water district is completed.

THEO. H. BERG, City Clerk.

SHOP SATURDAY
9:30 to 5:30

GOLD'S of Nebraska
Lincoln's Busy Department Store

WE GIVE S&H GREEN STAMPS

When the occasion calls for something very special . . .

MOTHER'S DAY

You won't find anything more appropriate or appreciated than one of these . . .

Half-Size Dresses

Styled by Mendel

(A) 2-pc. DRESSMAKER SUIT-DRESS

Rayon and acetate "Lacette" with smart shawl collar accented with rhinestones and white linen. Bracelet length sleeves and flattering straight skirt. Navy, black or brown flecked with white in sizes 12½-24½.

(B) 1-PC. AFTERNOON DRESS

Wonderfully cool mesh "Sheer Mist" with eye-catching smoke pearl buttons and neckline treatment. For all her important afternoon occasions. Blue, navy, rose or black in sizes 12½-24½.

at the budget accommodating price . . . **19.95**

GOLD'S Dresses . . . Second Floor

Now is the time for captivating, cool

Sacony SUITS of PALM BEACH

the amazing suit that doesn't wilt or wrinkle . . .

$25

Attention misses, petites and half sizes ! ! ! A Sacony suit made just for you is hanging on our racks waiting to see you wiltlessly through summer. Beautifully tailored with smart white or tucked touches for feminine appeal. A wide range of colors from pastels to dark shades. Style shown in sizes 12 thru 20. Mother would adore one on "her" day.

Sacony Palm Beach

GOLD'S Suits . . . Second Floor

WE GIVE S&H GREEN STAMPS

Faille Costume Coats

luxuriously lined in rayon taffeta . . .

17.95

Others 10.95 to 39.95

Wear it now and over bare-back fashions later. Style shown has tuxedo front with rhinestone pin. Navy or black in sizes 8 to 16.

GOLD'S Coats . . . Second Floor

GOLD'S of Nebraska
Lincoln's Busy Department Store

HOUR Sales 9:30 TO 10:30 A.M.

SATURDAY

Limited quantities. No telephone orders, layaways or deliveries, please, on the following Hour Sale items.

Men's Sport Shirts
Cotton and rayon with long sleeves. Broken sizes and colors . . . . . 99¢
GOLD'S Men's Store . . . Street Floor

Footwear
Odds and ends of women's and children's styles. To clear . . . . . 99¢
GOLD'S Shoes . . . Street Floor

Stoles (Irr.)
Odd lot of women's stoles in white and colors . . . . . 77¢
GOLD'S Neckwear . . . Street Floor

Women's Blouses
Women's cotton blouses in broken sizes and colors . . . . . 59¢
GOLD'S Blouses . . . Street Floor

Women's Belts
Plastic calf, plastic patent and elastic cinch styles. Broken sizes . . . . . 49¢
GOLD'S Belts . . . Street Floor

Anklets (Irr.)
White English rib style in sizes 9 thru 11 . . . . . 19¢
GOLD'S Hosiery . . . Street Floor

Dress Hangers
15½ inches long in selected hardwood with wax finish . . . . . 2 for 5¢
GOLD'S Notions . . . Street Floor

Rubber Sponges
Assorted sizes for all household uses . . . . . 10¢
GOLD'S Drugs . . . Street Floor

Costume Jewelry
Necklaces, earrings and pins in dressy and tailored styles . . . . . 29¢ (plus 3c tax
GOLD'S Jewelry . . . Street Floor

Gift Items
Leatherette and wrought iron pieces drastically reduced . . . . . 29¢
GOLD'S Stationery . . . Street Floor

Men's White Cov'alls
Sanforized cotton in broken sizes. Soiled from stock 1.37
GOLD'S Work Clothing . . . Balcony

Misses' Coats & Suits
Long coats and woolen suits. Broken sizes 9-16. Former sale groups. $14
GOLD'S Coat & Suits . . . Second Floor

Teen's Wear
Skirts and dresses in teen and sub-teen sizes 1.99
GOLD'S Girls' Shop . . . Second Floor

Scarfs! Vanity Sets!
Embroidered nylon and cotton in colors and white. To clear . . . . . 77¢
GOLD'S Domestics . . . Third Floor

Flower Bulbs
Gladiolus and lily bulbs. Assorted colors—large size bulbs. Box . . . . . 47¢
GOLD'S Housewares . . . Third Floor

Stamped Baby Wear
Bathrobes, kimonas, saques and bibs. Ready to embroider . . . . . ½ OFF
GOLD'S Art Needlework . . . Third Floor

Organdy Lengths
Short lengths in 38-39" permanent finish white organdy. Yard . . . . . 29¢
GOLD'S Yard Goods . . . Third Floor

Card Table Covers
Plastic quilted covers in standard size. Several colors . . . . . 77¢
GOLD'S Domestics . . . Third Floor

Children's Wear
Rummage of irregulars in slips, shirts, toys and many other items . . . . . 57¢
GOLD'S Basement . . . Children's Wear

Rummage
Curtain pieces, men's ties and other wearables . . . . . 19¢
GOLD'S Basement . . . Men's Wear